Epitome 1968

Gc
977.202
H12hab
1968

[redacted]

ALLEN COUNTY PUBLIC LIBRARY
3 1833 01712 6720

Gc 977.202 H12hab 1968
Hagerstown High School
(Hagerstown, Ind.)
Epitome

Digitized by the Internet Archive
in 2010 with funding from
E-Yearbook.com

http://www.archive.org/details/epitomeyearbooko1968hage

Epitome 1968

Hagerstown High School
Hagerstown, Indiana
Volume 50

Old high school building on North Washington Street.

Present high school building on North Sycamore Street.

Allen County Public Library
900 Webster Street
PO Box 2270
Fort Wayne, IN 46801-2270

Table of Contents

Introduction 3

Student Activities 9

Album 27

Academics 57

Sports 77

Organizations 97

Alumni 116

Index 126

"Epitome 1968" Is Fiftieth HHS Yearbook

In 1917, the HHS senior class compiled the first yearbook, the *Aitch Aitch Ess Revue, '17.* It was small and rather like a pamphlet. In 1919, the second volume was named the *Epitome,* and the name became official as the third volume was printed in 1921. After that, a steady stream of *Epitomes* have followed each year. A unique feature in many of the early yearbooks was a copy of the words and music to the school song which was written by HHS alumnus Willard J. Stahr.

In the past fifty years nearly 2600 students have been graduated from HHS. The class of 1917 had fourteen members. All the senior classes up to the 1930's had fewer than fifty members per class. Enrollment increased considerably as a result of school consolidation in 1962 when Hagerstown, Greens Fork, Economy, Dalton, Millville, and Jacksonburg became the Nettle Creek School Corporation. In 1965 the number of graduates passed the one hundred mark for the first time. The 1968 senior class graduated 108 members, the smallest class in a student body of nearly 500.

Changes have taken place in the school buildings, also. The high school in 1917 was on North Washington Street. In 1922 the school moved to North Sycamore Street. Until 1937 when the present gymnasium was built, many sports events took place in a community gym on East College Street. The Arts and Science and Agriculture buildings were added in the 1960's. Now plans are underway for a new junior-senior high school north of town.

In addition to the story of the 1967-68 school year at HHS, the *Epitome 1968* includes a few pictures of past years at HHS lent by generous HHS graduates to commemorate the fifty years that the *Epitome* has preserved memories.

?017020

Standing in front of the old high school building on North Washington Street, the entire student body of HHS gathered for this picture in 1914: *Row 1,* (L to R), Helen Root Cartmell, Nora Thalls Winchel, Grace Walker Lapthorne, Marvel Woolard Nelson, Leah Petro Hutchison, Esther Porter Burnham, Vera Bookout Mohler, Leona Sells Hatfield, Edna Wilson Hohman, Dexter Peckinpaugh Brock, Mable Ulrich Prichard, Gladyse Cromer Parsons, Ruth Cromer Sherry, Mildred Northcutt Wilson, Velma Allen Carter, Kate Duggins Fatout, Grace McCullough Brown, Alma Waltz Sherry, Solomon Caston—Janitor. *Row 2,* Everett Taylor, Lothair Teetor, Herbert Doerstler, Leslie Smith, Charles Riggs, Macy Teetor, George Sherry, Willard Stahr, Frank V. Kercheval—Principal. *Row 3,* Clemmie Miller, Mahlon Rinehart, John Sherry, Dewey Bookout, Walter Wichterman, Herbert Meyers, Fred Leavel, Lloyd Gwin, Charles Woolard—Superintendent. *Row 4,* Paul Werking, Chester Keever, William Waltz, Cash Foust, Norman Waltz, Robert Burns Stewart, Lawrence Mohler, Ernest Pollard.

"Aitch Aitch Ess Revue 1917" Is First Yearbook

This is a view of study hall in 1916. Some of the more noticeable features of this scene are the pictures and statues of famous people along the walls. Also, the girl in the middle of the first row is using a writing pen and inkwell.

Members of the class of 1917, who edited the first yearbook, the *Aitch Aitch Ess Revue*, are (L to R) *Row 1:* Thelma Sells Thurmond, Leslie Smith, Velma Allen Carter, Walter Witchterman, Macy Teetor, Charles Riggs., *Row 2:* Robert Stewart, Gladyse Cromer Parsons, Dexter Peckinpaugh Brock, Helen Pitts Creager (graduated 1918). *Row 3:* Kate Duggins Fatout, Florence Logan Weaver, Edwin Purple, Ernest Pollard. *Row 4:* Gilbert Foyst, Superintendent John Kercheval.

Knees were seen in the late 1920's, too, as shown by (L to R), Doris Davidson Doty, Beulah Hutson Stohler, Bernice Smith Bond, Laverne Royer Crull, Hazel Chamness Hale, and Naomi Lee Knorp.

The group assembled here is the Science Department taken in October 1932. (L to R), *Row 1:* Mildred Hogue Williams, Gladys Hanna, Mildred Miller Jordan, Evangeline Hardwick Miller, Bernice Kellam, Marian Bruback, Mildred Meyers Beall, Josie Crull Fonts, Lenora Keiser Sullivan. *Row 2:* Ray Eugene Stamm, Miriam Smith, Maxine Dongherty Drew, Audrey Knapp, Mary Viola Cox Pass, Norma Taylor Schneider, Leo Dumford, Delbert Smith. *Row 3:* Robert Bryson, Roy Little, Alfred Harry, Delmar Werking, Russell Thalls, Orville Lee Scott, Lewis Gray. *Row 4:* Malcolm Daugherty, Edwin Pass, Lloyd Worl, Homer Isaacs, Eugene Foust, Donald McCullough, Carl Hoover, Virgil Heniser.

The Exponent Staff of 1934 is a group that gave school news to the downtown paper. They are (L to R), *Row 1:* Mable Jane Smith Baker, Ruth Fouts Johnson, Reba Davis Beeson, Irene Troth, Thelma Brumback Tucker, Estelene Stamm Bumea, Wilma Wisehart Mitchell, Larthenia Coomes Wagner, Dortha Rhinehart Howell. *Row 2:* John Scott, Mattie Willrich Sutherland, Richard Oler, Anne Faurot Ford, James Stamm, June Huddle Charlton, Alida Morris, Charles Knapp, Robert Brower.

Clubs and Sports Ever-Popular Activities

Taken in 1941, this picture shows all pupils enrolled in junior-senior science: *Row 1,* (L to R): Rex Porter, Walter Cory, Warner Dumford, Paul Stewart, Max Baskett, Art Sulteen, Robert Dennis, Robert Jordan, Robert Cross, Robert Brooks. *Row 2:* Frances Cleghorn Turner, June Bond Hoover, Joanne Stahr Hamm, Virginia Jordon Gooley, Betty Gray Davis, Betty Foulke Fox, Betty Richardson Werking, Alma Keiser Werking. *Row 3:* Harvey Walter, Bob Hamilton, Eileen Kelly Patrick, Doris Smith Heaston, Reba Brown Feld, Francis Anthony, Bernice Craig, Evelyn Swearingen Moore, Virgil Heniser, instructor. *Row 4:* Richard Ellis, Kenneth Cross, Hazel Byrd Doll, Denver Canaday, John Cartmell, Keith Ulerick, Paul Callahan. *Row 5:* William Stout, Don Kinsinger, Jack Teetor, Frank Heaston, Ray Adkins, Jay Forrest.

This mighty 1946 Tiger team had a 12-6 season: (L to R), *Row 1:* Norman Gray, Bob Forrest, Marfield Cain—Coach, James Cory, Dean Conwell. *Row 2:* John Harlan, Firman Riggs, Adrian (Abe) Thalls, Eugene Stohler, Cyril Lester.

At a 1952 football game with Cambridge, these Tiger fans pause for a moment: Joyce Bulmer Willard, Nancy Allen Upchurch, Wayne Donson—Principal, and Smith Doughty, Jr.

Coach Don Saylor's varsity team in 1952 had a 9-8 season: (L to R), *Row 1:* Phil Bond, Ernest Upchurch, Charles Walters, Homer Andrews, Bob Talbert, Coach Saylor. *Row 2:* Dale Clayton, Merl Timmons, Phil Wilson, Ronnie Gray, Dick Brown.

Yearbook Records Three Generations of Students

This peppy group is the cast for the 1954 Junior Class play, "Orchids to Lori": *Row 1,* (L to R): Cara Lou House Poor, Joellen Tuttle Wilson, Eunice Harp Gray, Barbara Stohler Doughty, Sybil Taylor, Peggy Sinex Gerhart, Susie White Peaell. *Row 2:* Bill Prosser, David Weber, Marlene Mitton Rowe, Roy Johnson, Nancy Rhodes Sasher, Ronnie Davis, Janet McNelly Culy, Clyde Wisener. *Row 3:* Wayne Donson —Principal, Roy Craig, Twylo Shaffer Wesley, Annalyn Stockberger Romer, Peggy Watt, Tom Wright, Barbara Harter Foulke, Peter Fox, Charles Ulrich, Bill Brown, Jim Holmes.

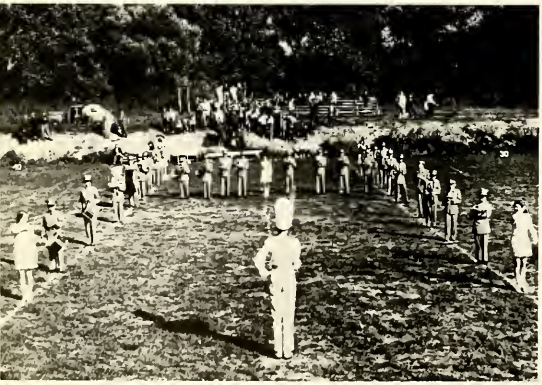

Drum major, Gerald Metsker, surveys the 1952 HHS band in formation. They are standing in the old football field immediately behind the present elementary building.

The Latin Club roman banquet in 1959 fed a hungry crowd. At the serving table are Tom Seffrin, Gloria Miller Worley, Loma Hoover Mendenhall, and Janie Hagen Stevens.

Student Activities

Probably the most memorable school events have been extracurricular activities. The success of these projects has depended upon preparations made and excitement created by students themselves. Recalling those times, people have remarked, "Remember how hard we worked and how much fun it was?" All these activities have provided the proper accent to memories of high school years.

The Junior-Senior Prom 1949.

The Junior-Senior Prom 1967.

Hard Working Students Prepare for Homecoming;

Following lunch, the student body participates in a snake dance which travels through downtown and convenes at a pep rally.

Shown working on the music department float, Joe Barnard and Rob Beachler are speaking foreign languages to Popeye.

Gary Dimett, loyal class worker, is with senior float. He directed Senior Carnival and was a Prom chairman.

Evening Is Success for Tiger Team and Seniors

Disbelief and joy are the expressions on Mary Wilson's face as she is announced Homecoming queen. Candidates are Claudia Allen, Kathy Wall, and Jean Campbell.

Homecoming, October 30, was the highlight of the football season as the Tigers easily defeated the Knightstown Panthers, 30 to 19. The theme for all floats, chosen by the Student Council, was comic strip characters. Many classes and clubs entered floats, while officers of other groups rode in cars.

Seniors nominated four queen candidates, and the entire student body picked the queen, Mary Wilson.

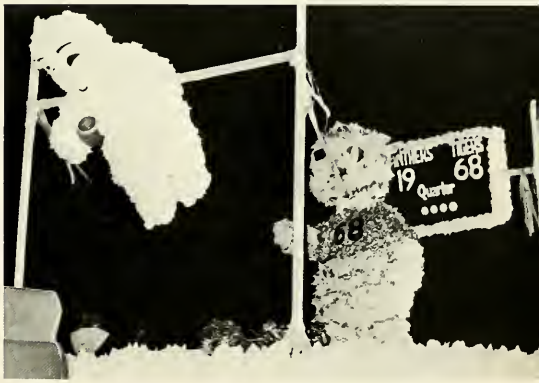

Seniors took first in the float contest with the theme "We've Got Spirit", as shown by Casper the Friendly Ghost.

"Beep Beep" says the Road Runner, warning opponents to get out of his way. This freshman float took third place.

The second place sophomore float features a large figure of Linus, complete with security blanket.

Successful Senior Carnival Highlights Hobo Day

Bob Armon "flopped" down HHS halls in skin diving suit.

Hobo Day preceded the annual Senior Carnival. After purchasing a 5c "Hobo-Day" ticket from the senior class, students were permitted to wear hobo costumes to school Friday.

After much committee work, the Senior Carnival was held November 11. Profits were used to finance the yearbook.

Psychedelic booths and mazes, sheriffs and flower power were seen. Several students were "married." Telegrams were sent, fortunes told, novelties sold, balloons shaved, cakes won, and fun was had by all.

Hobos Debbie Baker, JoAnn Newman, and Patti Fyfe await their turn in the "bread line."

Seniors Jean Campbell, Mike Elliott, Krista Hollenberg, Kathy Wall, and Diana Ulerick eat a hearty lunch.

Wearing Colleen Huffine's "fall" Bill Tinkle goofs off with Barry Waltz.

Vivacious crowd leads to huge success of Senior Carnival.

Jeff Dimett "loses" in the balloon shave, one of many activities featured at carnival.

Mark Lagomarcino is anticipating a prize by throwing the football through the swinging tire.

Bob Johnson and Jennifer Waltz reign as king and queen of Senior Carnival.

Courtroom Drama Sets Scene for Junior Class Play

The Junior class play, "The People vs Maxine Lowe", was a courtroom drama where a woman was on trial for her life.

It was given November 11, 1967.

Ed Brushett, Newspaper reporter	Dan Hollenberg
Frank Marston, Newspaper reporter	Phil Beachler
Will Bond, Court Clerk	Allen Lewman
John Weston, Judge	Steve Crull
Jessalyn Meridith, Assistant Attorney	Anita Miller
Warren Cass, State's Attorney	Mark Greer
James Hathaway, Defense Attorney	David Wittman
Maxine Lowe, Defendant	Becca Lilly
Alice Jackson, Prison Matron	Martha Tucker
Carla Leslie, Court Reporter	Cathy Collis
Dr. Milgrim	Jeral McCullough
Thomas Quinn, Police Captain	Mike Fouts
Vincent Barclay, Hotel Proprietor	Larry Necessary
Minnie Strausson, Maid	Vickey Short
Eve Vijonne, Entertainer	Rebecca Pitts
Irene Holt, Policewoman	Mary Root
Rose Malone, Southerner	Deborah DeFrank
Sarah Lorrison, surprise witness	Pam Dimett
Photographers	Bob Baer and Jerry Litton
Attendant	Stanley Brzoski

Allen Lewman is shown swearing Larry Necessary in. Larry was proven guilty of murder at the end of the trial.

The jury was composed of area residents. (L to R), *Row 1:* Mr. Robert Clark, Mrs. Onie Cain, Mr. Joshua Allen, Mrs. Guy Welliver, Mr. Paul Wittman, and Mr. Robert Beeson. *Row 2:* Mr. Scott, Rev. Donald Lacy, Mr. Paul Foulke, Attorney Ralph LaFuze, Mrs. Vern Vanderbilt, and Mr. Don McCullough.

Judge, Steve Crull watches the proceedings as David Wittman, Defense Attorney, questions Rebecca Pitts.

Jennifer Waltz, Joe Barnard, and Cathie Tremps, display their angelic abilities by strumming guitars.

Rob Beachler portrays Gerald, a shy bookworm, while co-lead Jennifer Stout portrays Jeannine, his girl friend.

Seniors Present Comedy "For Heaven's Sake"

A comedy "For Heaven's Sake" was presented by the senior class, March 26, 1968, after being postponed by a late March snowstorm. The play concerns a young boy who goes to Heaven. Before he can get in, however, he must succeed in accomplishing a mission on earth. The mission is to help a young bookworm round out his life by getting him interested in a certain girl. In trying to work this out, the young boy involves the couple and others in many humorous situations. Mrs. Larry H. Long directed both the junior and senior plays.

Eric	Wes Debolt
First Angel	Joe Barnard
Second Angel	Jennifer Waltz
Third Angel	Cathie Tremps
Man	Burt Vanderbilt
Gerald	Rob Beachler
Mrs. Frahler	Linda Bryan
Helen	Cindi Taber
Freddie	Mike Elliott
Jeannine	Jennifer Stout
Mrs. Carruthers	Kathy Wall
Mr. Carruthers	Bill Bowman
Gloria	Claudia Allen
Student Director	Debbie Beach

Bill Bowman and Kathy Wall watch as mischievous Mike Elliott swats a fly. Jennifer Stout and Mike's "mother" Linda Bryan look on.

"Old Man Time" strikes a ferocious pose. Burt Vanderbilt shows his true nature between scenes of the play.

Gloria, a glamorous actress hired to make Jeannine jealous, does not know Eric is watching her big entrance.

Students Enjoy Informal Moments at School

Many memories of school days were of incidents unrelated to classes or organized activities. Students have remembered occasions when class rings or caps and gowns were ordered, or being with friends between classes and during the open noon hour. These informal moments completed the school day.

The gym was a favorite meeting place at noon. Students could buy candy, dance, play basketball, or stand and talk as these seniors are doing.

During lunch hour, Wes Debolt, Redith Summers, Randy Nicholson, and Kathy Greene soak up the spring sun.

Cafeteria is much more than an eating place as shown by sophomores Melody Craig, Mary Daugherty and Gloria Coy.

Students scurry to be first in line for lunch.

Sophomore president Steve Higinbotham takes Susann Mitchell's ring size as she prepares to order her class ring.

Student Elections Mimic Authentic Procedures

New election procedures were incorporated into school activities by the Student Council this year. Anyone wanting to become a candidate for class officer or cheerleader had to file a petition which contained fifteen student signatures. After filing, the candidates then campaigned by talking with fellow classmates, hanging posters and giving speeches. Official balloting concluded campaigns.

Two weeks preceding election day, posters were seen in halls, on bulletin boards, and above lockers. Several amusing campaign slogans accompanied the posters. Among them were Rex Bell's "I get things done," Bob Baer's "Vote for Baer by gum," and Mark Lagomarcino's "Snoopy" comics.

During a special convocation, election rules were announced, prospective cheerleaders tried out, and campaign speeches were given. Tomatoes, lettuce, and carrots are cleverly used by Janine Stout in her campaign speech.

Mary Root wears buttons which support her candidates.

Karen Snyder works with other seniors at the election polls.

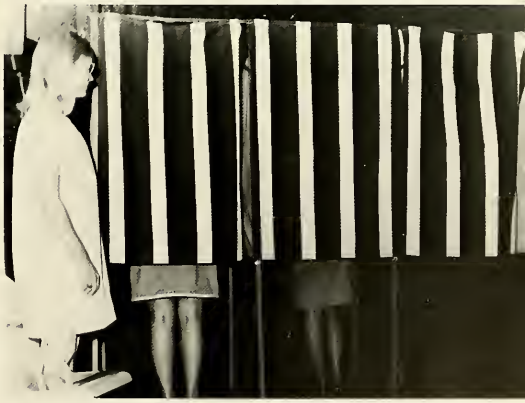

HHS Student Spends Senior Year in Korea

Scott is pictured in his Korean school uniform.

Scott Werner, former HHS student, spent senior year as an International Christian Youth Exchange student, sponsored by the Methodist Church. Through this program he spent a year in Seoul. South Korea, with a family of seven. During vacation he traveled through South Korea, seeing Buddhist temples. climbing to top of volcanoes, and working in rice paddies. He also visited with Korean people and helped in therapy work and orphanages. While at HHS, he was a member of National Honor Society, Hi-Y, Red Cross, President of Junior Class, President of Explorers, and Prom King.

Scott's mother, Mrs. George Werner, gave the *Epitome* staff copies of pictures Scott sent her for use in the yearbook.

Scott, center, and his classmates are listening to speeches on the first day of school at Kyung Gi High in Seoul.

Here Scott addresses (in Korean) 3,000 Korean boys on the first day of school.

This is Scott's Korean family. *Front Row:* Soo Hee, Man Soo (Scott), Soo Ja, Chan Soo. *Back Row:* Soo Kyung, Seung Soo, Soon Sil, and Chong Yeol Lee. Soo Hee and Soo Ja are both studying in the U. S.

Gwynne (Carla Hoover) looks on as Ella (Jennifer Stout) accepts a call at Susanswerphone, a telephone answering service.

Tim Harrison, Cinda Cranor, Jay Werking, and Karen Swoveland dance and sing "The Midas Touch." Its composer, Dr. Kitchell (David Wittman) looks on.

"Bells Are Ringing" Is Third HHS Musical

Sandor (Steve Wieseke), a bookie, romances Sue (Susan Seffrin) in order to use Susanswerphone as a booking agency. Here, they plan their future in "Salzburg."

The 1967 musical, "Bells Are Ringing", was as entertaining as the earlier ones put on by the HHS music department. One could hear such songs as "The Party's Over" and "Just In Time" being hummed in HHS halls for some time after the musical. Many people never seen on stage played a vital part in the production. Among these were co-directors Mr. Harold Smith and Mr. Yeager, the Egats club, and the costume and make-up committees.

Ella and Jeff (Rob Beachler) sing about their newly discovered feelings for each other after meeting in the park. Members of the chorus join in on "Just In Time."

Like most musicals, "Bells Are Ringing" has a happy ending, and here Ella and Jeff are reunited after trouble with the law and a case of mistaken identity.

"Moonlight and Roses" Proves To Be Enchanting

Linda May, Jean Ann Campbell, Chuck Bell, Linda Dick, and Bill Bowman are among the many juniors who combined hard work and group effort to make the night of "Moonlight and Roses" a success. Jean Ann leads flower making, not suspecting that she is soon to become queen of the Prom.

Claudia Dougherty, Scott Werner, and Linda Bryan attach flowers and crepe paper streamers to the Junior-Senior Prom's gazebo. Scott glued away, not knowing that he would later reign as king.

All eyes turn toward Jean Ann Campbell as she is announced queen of the Junior-Senior Prom. Watching are Claudia Dougherty, Linda Bryan, Kathy Wall, and Krista McMinn.

Theme for 1967 Prom

On May 12 the 1967 Junior-Senior prom, sponsored by the juniors, highlighted the social calendar. A "Moonlight and Roses" theme was carried out by transforming the gym into a garden patio. As couples entered across a bridge, their attention was drawn by a gazebo in the center of the floor, where the Middletown High School dance band played. Prom royalty was crowned in front of the Southern mansion on the stage.

John Weiss and Joe Barnard act as masters of ceremony for the crowning. Here Jean Ann Campbell receives her crown from John as King Scott Werner smiles approvingly.

As the excitement of Prom reaches its peak, Jean and Scott smile happily for the camera.

Scott Werner, newly announced king of the Junior-Senior Prom, receives smiles of congratulations from his fellow king candidates (L. to R.) Les Mosier, Dean Campbell, Wes DeBolt, and Mike Paul.

Much Preparation Precedes "Piazza Romana;"

The 1968 Junior-Senior Prom, "Piazza Romana", was held from 9 to 12 the evening of April 26. The gym was transformed into a beautiful garden with a fountain and swing located on the stage. Above the fountain, a soft pink light filtered through the blue ceiling. Flickering candles and pastel table cloths decorated the refreshment and table area which covered one-half of the gym floor. Couples danced to the music of the Middletown Dance Band.

Prom Chairman Dan Hollenberg (left) supports Bobby Baer and fellow Juniors in their efforts to complete Prom.

Redith Summers goes merrily about her work.

Lucille Stout, a graduate of HHS, applies the final touches to Krista McMinn's hair style.

Juniors apply group effort under the supervision of Mrs. Beeson.

Phil Beachler straightens his tie before leaving home to pick up his date for the Prom.

Then Comes the Awaited Evening of Enchantment

Doug Todd and Rebecca Pitts reign as king and queen of the 1968 Junior Senior Prom.

Royal candidates (L to R) Randy Nicholson, Chris Stone, Tim Franklin, Linda Wieseke, Mike Fouts, Anita Miller, Clif Lakes, Randi LaGrange, Doug Todd, and Rebecca Pitts anxiously await the final decision.

Prom excitement continued into the after prom party at the Hartley Hills Country Club from midnight to 2 o'clock. Moving from room to room, the couples enjoyed both games and dancing. Music was provided by the NeoOrpheus, a band from Alexandria, Indiana. Juniors' parents prepared the refreshments and sponsored the evening's activities. Here enjoying a game of skittle are (L to R) Joyce Oler, Jerry Lamb, Terry Giggy, Cathy Collis, Dean Campbell, and Cinda Cranor.

Sue Dennis, Steve Iossi, and Vickey Short, serve Mr. and Mrs. Clark, Mr. and Mrs. Douglass, and Mrs. Stone cookies and punch.

Couples enjoy each other's company at the tables.

Various Awards and Scholarships Given to

Honors were showered on HHS students on May 17, 1968, with awards going to scholastic, art, music, drama, journalism, athletic, FHA, FFA, business, and library students. Many received recognition for perfect attendance and high honor roll averages. Several scholarships were also given.

Miss Veach awarded Betty Scruggs a trophy for her outstanding achievement in four years of FHA. She also received the Crisco Award and a certificate from McCalls.

Mrs. Devine received a standing ovation from student body and faculty when Mrs. Inman presented her with a gift for her many years of service at HHS.

Mrs. Long presented Jennifer Stout (above) and Becca Lilly for outstanding performance during class plays. Jennifer also won the Betty Crocker award.

Steve Cox and Susie Stratton received "I Dare You" awards for outstanding school leadership.

Deserving Students at Honor Day Ceremony

The American Legion and Auxiliary sponsored these students to attend Hoosier Girls' and Boys' State 1967: (L to R) Rob Beachler, Jean Campbell, Bill Burton, Jennifer Stout, and Burt Vanderbilt.

These students were recognized for individual achievement. Jean Campbell received the American Legion School award and a trophy for outstanding choir member. Kathy Wall received the state Hallmark award, scholastic awards, and an art workshop at BSU, sponsored by the Women's History Club. Linda May was recognized as winner of local and county DAR award. She also received the Psi Iota Xi $400 scholarship and numerous other scholastic awards. David Lester received the American Legion School award and the respected Eddie Hoover Sports award.

Seven fortunate HHS students were recognized by State Scholarship Commission for high Scholastic Aptitude Test scores: *(front* L to R) Krista Hollenberg, Jennifer Waltz, Jennifer Stout, and Linda May; *(back* L to R) Mike Hurst, Burt Vanderbilt, and Larry Smith.

Weather Thwarts Outdoor Commencement Plans

For the first time in the history of HHS an outdoor setting was planned for Commencement. Yet as graduation day approached, a steady rain forced the ceremony indoors. The gym was decorated in green and gold, harmonizing with the boys' green robes and white robes worn by the girls. Yellow roses were carried by the girls at baccalaureate. In place of a guest speaker, two members of the graduating class gave the Commencement addresses.

Three school board members, who had students in the 1968 graduation class, distributed diplomas. Horace Smith, congratulates Carol Williamson as class sponsor Olene Veach looks on. Arnold Dougherty and Wilbur May also presented diplomas. The three board members are HHS alumni.

With mixed emotions, George Brown and Linda Bryan lead the 108 graduates from the auditorium.

Kathy Wall, Salutatorian, and Krista Hollenberg, Valedictorian, were unexpectedly presented small trophies by Mr. Powers to honor them at commencement exercises.

"Value of a Diploma" was the address topic chosen by Jennifer Stout and John Weiss.

Album

As a yearbook becomes older, its album section becomes more interesting. People have always been amused to see how different someone looked when he was younger. Yet, for some reason, they still have been able to recognize him. Seeing those familiar faces has revived memories and has made that school year come alive once again.

The senior class of 1917.

The senior class of 1968.

The Class of 1968 Reaches Their Last Year

Cathie Tremps and Greg Ozbun, sporting their senior cords, chat with Bob Johnson in the gym at noon.

The class of 1968 carried on many varied activities, most of which were used to finance the *Epitome*. Among these were the Senior Carnival, held in November, and the class play, held in March. Seniors also sold concessions at all athletic events during the first semester.

The seniors definitely owed the success of their activities to Miss Veach and Mr. Neirinck, class sponsors, and Miss Gill, *Epitome* sponsor. These teachers deserved much gratitude for their long hours of hard work.

Particularly memorable were the senior classes such as government, physics, math, and English.

Seniors not pictured are Donita Barnes, Nancy Clark, and Nancy Pate.

Senior class officer are (top to bottom) Mr. Neirinck and Miss Veach, sponsor, John Weiss, v.-pres., David Lester, pres., Jennifer Stout, sec., Krista McMinn, bus. mgr., Mary Wilson, treas., Krista Hollenberg, *Epitome* ed.

Patti Alexander

Y-Teens, 4; Cheerblock, 3; High School Red Cross, 4; Latin Club, 2; Drama Club, 1.

Claudia Allen

Y-Teens, 3; Pep Club, 3; Drama Club, 2; Latin Club, 3; Egats, 2; Musical, 2; Swing Choir, 1; Sophomore and Senior Homecoming Queen Candidate

of High School With a Feeling of Accomplishment

Ken Banning
Marching 12, 2; Pep Band, 2; Hi-Y, 2; Wrestling, 1

Joe Barnard
Band—Marching, Concert, Marching 12, Pep, 4; Drum Major, 2; Band President, 1; Band Council Member, 1; Dance Band, 3; Choir, 3; Barbershop Quartet, 1; Choir Council Member, 1; Junior Class Vice-President, 1; Wrestling, 1

Debbie Beach
Y-Teens, 4; Drama Club, 3; Egats, 2; Latin Club, 4; Cheerblock, 4; Musical, 3; Chorus, 4; Swing Choir, 1; Girls' Glee Club, 1; Beautyshop, 1; *Epitome* Sales and Publicity Chairman

Rob Beachler
Band, 3; Marching 12, 3; Pep Band, 3; Dance Band, 3; Choir, 4; Choir—President; Swing Choir, 1; Barbershop Quartet, 1; Musicals, 3; National Honor Society, 2; Junior Red Cross, 2; Boy's State

Charles Bell
Science Club—President, 3; Latin Club, 2; FFA, 1; Pep Club 1

Gene Bennett
FFA, 4; FFA Photographer, 1; Wrestling, 1

Bill Bowman
FFA, 3; Latin Club, 3; Hi-Y, 1; Science Club, 2; Egats, 2; Choir, 1; Pep Club, 1

Steve Bowman
FFA, 4

Privileges and Excitement of Being Seniors

George Patrick Brown

Marching 12 1; Pep Band 4; Dance Band 1; Select Choir 1; Swing Choir 1; Science Club 1; Musicals 4

Linda Bryan

Band, 3; Majorette, 3; Y-teens—Devotional Chairman, 4; Red Cross—Vice President, 3; Art Club 1; Choir, 1; Swing Choir, 1; FTA, 1; Cheerblock, 1; Marching 12, 3; Homecoming class representative, 1; Musicals, 3

Bill Burton

Boys' State: Football, 4; Wrestling, 3; Latin Club, 1; Track, 3; Baseball, 3; High School Red Cross, 4; Egats, 3; Epitome Staff

Dean Campbell

Sophomore Class President; Baseball, 3; Football, 2; Basketball, 2; Golf, 3; Student Council Representative, 1

Jean Ann Campbell

Homecoming Candidate, Senior; Choir—Accompanist, 4; Prom Queen; National Honor Society—Treasurer, 1; Y-teens, 3; Band, 1½; Pep Club, 2; Delegate to Girls' State; Epitome Staff; Musicals 2

Stuart Carlson

Basketball, 1; in Pueblo, Colorado: Basketball, 1; Football, 3; Track 2, Latin Club, 1; Ski Club, 3

Patsy Jo Charlton

Y-teens, 4; GAA, 3; Red Cross, 3; Choir, 3; Cheerblock, 3

Janice Marie Clements

OEA, 1; FHA, 3

Highlight the Final Year for 1968 Graduates

Edwin Martin Collis III
Football, 4; Basketball, 1; FFA, 4

Donna M. Conner
OEA, 1; Business Club, 1; Cheerblock, 2

Steve Cox
National Honor Society, 2; FFA, 4; FFA—President and Secretary, 1

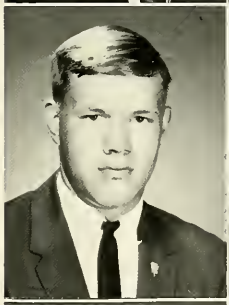

Rick Coy
FFA, 4; Hi-Y, 4; Basketball, 2; Cross Country, 1; Track, 2; *Epitome* Staff

Cheryl Dale
Y-Teens, 3; Pep Club, 3; GAA, 1; Spanish Club, 2; Glee Club, 1; FHA, 1

Deborah Lee Davis
Y-Teens, 2; Cheerblock, 2; GAA, 2; Choir, 3

Ellen Colleen Davis
Choir, 4; FHA—Historian, 4; Y-Teens, 4; Red Cross, 3; Librarian, 3; OEA, 1; Business Club, 1; Musicals, 2

Wesley Leon DeBolt
Hi-Y, 4; Science Club, 2; Art Club, 2; Pep Band, 3; Marching 12, 3

Gaily Painted Senior Cords, a Tradition, Add

Linda Dick

Y-Teens, 2; FHA, 2; Cheerblock, 2; Egats, 2; Spanish Club, 1; Science Club, 2; High School Red Cross, 1

Gary Dimett

Hi-Y—Sergeant-at-Arms, 3; Industrial Arts Club, 1; Track Manager, 1; Senior Carnival Chairman

Marvin Doerstler

Class Secretary—Sophomore; Football, 4; FFA, 4; Hi-Y, 2

Claudia Dene Dougherty

Y-Teens, 4; Y-Teen—President and Representative, 1; Cheerleader—Varsity, B-Team, Freshman, 4; Red Cross—President and Corresponding Secretary, 2; Christmas Ball Princess; Art Club, 2

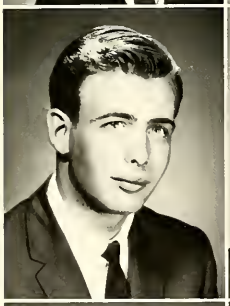

Donald W. Dumford Jr.

Football, 1; Junior Red Cross, 1; Band, 2; Track, 1; Boys' Cheerblock, 1; Industrial Arts Club, 2

Mike Elliott

Band—Concert, Marching, Marching 12, Pep, 4; Drum Major, 1; Band Secretary, 1; Football, 1; Basketball, 1; Baseball, 1; Drama Club, 1; Latin Club, 1; Egats Club President, 1

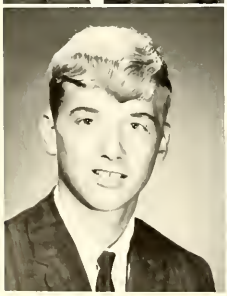

David Ellis

Cross Country, 2; Basketball, 1; Wrestling, 1

Deborah Anne Ford

FHA—President, 4; National Honor Society, 2; FTA, 1; Cheerblock, 1; FHA State Convention

Spirit on Fridays and at Sectional Tourney

Mark Gethers
Art Club 4; Student Council 2

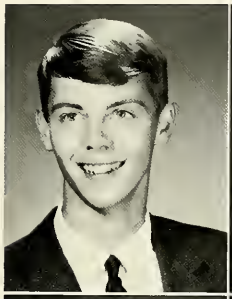

Donna Gettinger
FHA 1

Terry Giggy
Football 4; Baskethall 4; Baseball 3; Golf 4; Hi-Y 1

Marilyn Kaye Griffin
FHA—Projects Chairman 3; OEA—Historian 1; Red Cross 1; Y-Teens 2; Art Club 1; Business Club 1; Track Princess 1967; Cheerblock 2; GAA 3

Carol Anne Griffith
Choir 4; Booster Club 2; FHA—Senior Class Representative 2; Glee Club 2

Gail Lynn Gwin
Cheerblock 1; FHA 1; OEA 1

Robert Harris
Industrial Arts Club 1; Science Club 1

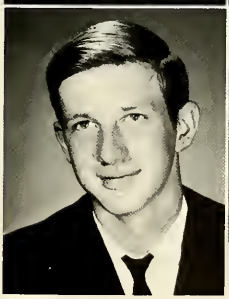

Erma Lilly Head
GAA 1; Art Club 1; Latin Club 1

Class of '68, Epitome Have Outstanding Leadership

Gail Hendershot
Y-Teens 3; Junior Red Cross 2; Choir 4; FHA 1; OEA—Vice President 1

Lewayne Hilbert
FFA—Chapter Treasurer and County President 1

Krista Hollenberg
Epitome Editor 1; National Honor Society 2; Y-Teens 4; Art Club 3; Cheerblock 3; Drama Club 2; Spanish Club 1; Glee Club 1; *My Fair Lady*

James Hoover
Science Club 1; Industrial Arts Club 1

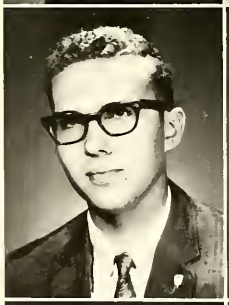

Mike Hurst
Student Council—President 1; Honor Society 2; Student Council 3; Science Club 2; Science Club—Vice President 1; Student Council Representative 1; Freshman Basketball 1

Judy Hutchison
Red Cross 2; Y-Teens 1; GAA 3; Choir 3; Cheerblock 2; 4-H 6

Linda Isaacs
National Honor Society 2; Y-Teens 4; OEA 1; Art Club 2; Pep Club 1

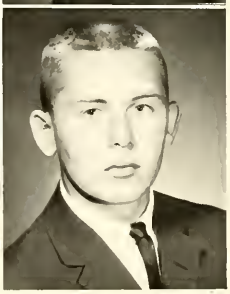

Bob Johnson
Hi-Y 1; Art Club 1; Baseball 3; Football 4; Basketball 3; Track 4

of President Lester and Editor-in-Chief Hollenberg

Paul Kennard Johnson
Spanish Club 1; Track 1

Phil Kerney
Basketball 3

?017020

Jon J. Kidder II
Basketball 1; Tennis 1

Jerry Lamb
Football 4; Track 3; Baseball 1; Wrestling 1; Hi-Y 1

Ruth Ann Lamb
Y-Teens 4; Red Cross 1; Choir 1

Tom Lamb
Basketball 1; FFA Basketball 1

Patricia L. Langston
FHA 2; Cheerblock 1

David Lester
National Honor Society 2; National Honor Society—Vice President 1; Senior Class President; Football 2; Wrestling 2; Baseball 3; Track 3; MVC Football Team 1; TEC Offense Team 2; TEC Defense Team 1; All-State Football Team—Honorable Mention 2; Tackler of Year 1966; Lineman of Year 1967

Seniors Have Victorious Year With Homecoming

Don Limburg
Red Cross 2; Speech ½; Business Club 2

Pam Litton
Pep Band 2; Pit Orchestra 1; FHA 1; Marching Band 4; Concert Band 4; Office Help 1

Linda May
DAR Good Citizen 1; National Merit Scholarship Commended Student; Government Leadership Conference 1; Band 2; Choir 2; Pep Band 1; Student Council 1; Y-Teens 4; Bells are Ringing 1; *Epitome* Staff 1

Krista McMinn
National Honor Society 2; Pep Club—Junior Vice President 4; Y-Teens—Service Chairman 3; Art Club—Secretary and Treasurer 3; Business Manager 1; Epitome staff 1

Beverly Mendenhall
Y-Teens 3; GAA 3; Jr. Red Cross 2; Band 2; Cheerblock 1

Anna Marie Meyer
Concert Band 4; Marching Band 4; Pep Band 4; Senior Red Cross 4; Choir 4; Swing Choir 1; Girls Choir 2; Glee Club 2; EGATS 1; Musicals 2

Elaine Miller
Choir

Lewis Moore

Queen, Winning Float and State Football Star

Roger Morris
Basketball 2; Baseball 3; Tennis 3; Football 1; Cross Country 2; Honor Jacket

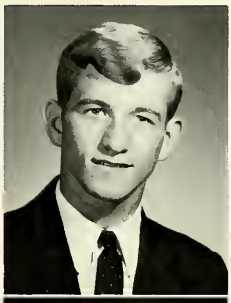

Les Mosier
Football 4; Freshman President 1; Hi-Y Vice President and Sergeant 4; TEC Tackler 1; Prom King Candidate; Basketball 1; Baseball 1; Red Cross 2; Co-Captain Football 1; Wrestling 2

Howard Nicholson
Red Cross—Publicity Chairman 3; Future Teachers of America 1; Spanish Club 3; Drama Club 1; Egats 1

Jay Edward Nicholson

Brenda Oler
Y-Teens 3; Cheerblock 2; Choir 2; FHA 1; Junior Red Cross 1; OEA 1

Mike Owens
Wrestling 3; Track 4; Football 3; Hi-Y 1

Gregory Ozbun
Hi-Y 3; Football 4; Basketball 2; Track 2; Latin Club 3

Mike Paul
Hi-Y—President 2; Football—Captain 3; Baseball 4; Track 1; Hi-Y-Teen Christmas Ball Prince; Student Council 2; Basketball 3

Senior Year at H.H.S. Marked by Pictures,

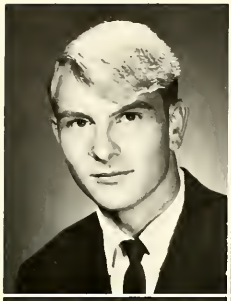

Don Pierce
Hi-Y 3; Art Club 1; Basketball 1

Douglas Poling
Track 3; Baseball 1; Hi-Y 1; Art Club 1; Science Club 1

Patty Pope
FHA 4; FHA Projects Chairman 1; GAA 1; Cheerblock 1

Lonnie Gene Rhodus

Roxanne Rhodus
Librarian 3; FHA 1; Choir 1

Jennifer Lynn Ridge
GAA 2; 4-H 3; Choir 2; Red Cross 2; OEA 1

Ronald Rinehart
B-Team Basketball 1; Industrial Arts Club 1; Business Club 1

Betty Scruggs
FHA—Vice President, Reporter, Junior Class Representative 4; Art Club 1; High School Red Cross 1; Cheerblock 2; *Epitome* Staff

Keys, Announcements, Diplomas, Caps and Gowns

Susan Seffrin
Y-Teens—Devotional Leader and Program Chairman 4; Spanish Club Vice President and President 3; FTA 1; Cheerblock 4; Glee Club 3; Swing Choir 1; Student Council 1; Epitome Staff; Red Cross—Secretary 4; GAA 1

Kevin Shadle
Football 1; Baseball 2; Tennis 3; Wrestling 1; Cross Country 1; Class Treasurer—Sophomore 1; Basketball 1

Phyllis Sitzlar
Y-Teens 3; Art Club 2; Red Cross 2; FTA 1; Latin Club—Treasurer 1; Cheerblock 1; 4-H—Treasurer 3

Ellen Smith
Y-Teens 4; Cheerblock 3; GAA 3; GAA Officer 1; Latin Club 1; *Epitome* Staff 1

Larry Smith
Hi-Y—Chaplain 4; Junior Class Treasurer 1; Student Council—Vice President 2; FFA—President 4; Basketball 2; Football 1; Track 1; National Honor Society 1; Parliamentary Procedure Team 4

Karen Sue Snyder
Red Cross—Treasurer 3; Y-Teens 3; Art Club 2; Business Club 1; OEA 1; Bells are Ringing—Make-Up Chairman

Steve Sprouse
FFA 1

Michael Steele
Football 2; Track 2; Wrestling 3; Egats 3; Hi-Y 1

Seniors Chant With Spirit, "We Are Strong,

Barbara Ellyn Stout
FFA Sweetheart 1; Chorus 3; Select Choir 2; FHA—Recreation Leader and Song Leader 2; OEA—Vice President 1; Music Man; My Fair Lady

Jennifer Stout
Senior Class Secretary; National Honor Society—Secretary 2; Y-Teens—Social Secretary 3; FHA—Secretary 4; Outstanding Home Ec. Girl 1; Latin Club 3; Drama Club 2; Pep Club 3

Sue Ellen Stratton
Y-Teens—Recording Secretary and Devotions 4; Red Cross—Corresponding Secretary 4; Varsity Cheerleader 1; Freshman Cheerleader 1; Pep Club—President 3; Latin Club 1

Cindi Taber
Y-Teens 3; Cheerblock 3; GAA 2; Red Cross—Treasurer 4; Choir 2; OEA 1

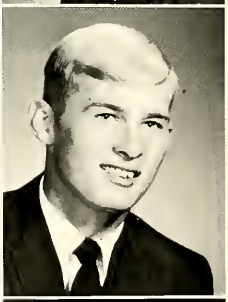

Forester Junior Tillson
Industrial Arts Club 1

Mike Toschlog
Basketball 2; FFA 4

Cathie Tremps
Cheerblock 3; Y-Teens 1; OEA—President 1; History Club 1

Diana Ulerick
Honor Society 2; Epitome Staff 1; Y-Teens 4; Band 4; Choir 3; Latin Club 1; Pep Club 3

We Are Great, We're the Class of '68"

Keith Underhill
Boy's Cheerblock 1

Burt Vanderbilt
National Honor Society—President 2; Science Club 2; Business Manager for Junior Class; *Epitome* Staff 1; Drama Club 1; Boy's State

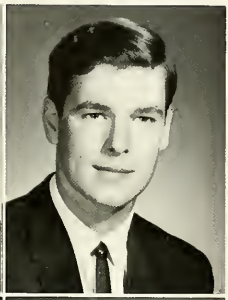

Kathy Wall
Art Club—Vice President and President 4; Cheerblock 3; National Honor Society 2; Y-Teens 4; Drama Club 1; Spanish Club 1; Glee Club 1; Scholastic Art Awards—7 Gold Keys and 5 Honorable Mentions; FTA 1; Musical—Scenery; *Epitome* Staff

Jennifer Lee Waltz
National Honor Society 2; GAA 3; Spanish Club 4; Senior Carnival Queen; Cheerblock 2

Ann Weiss
Cheerblock 2; Y-Teens 3; Glee Club 2; Ensemble 3; Art Club 2; Art Club President 1; GAA 2

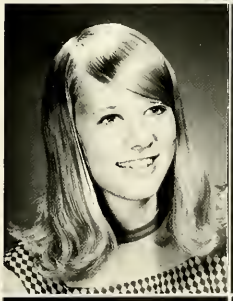

John Weiss
Class Vice President 1; Class Secretary 1; National Honor Society 1; District Secretary; FFA—Reporter 4; State FFA Speech Contest—2nd Place In State; Parliamentary Procedure Team—3rd In State 2

Carol Anne Williamson
OEA 1; Latin Club 2; Library Club 1; GAA 1

Mary Wilson
Y-Teens 3; Cheerblock 2; GAA 1; Epitome Staff 1—Copy Editor; Class Treasurer for Senior Class; Homecoming Queen—Senior; OEA

Active Juniors Looking Forward to New Challenges

Junior class officers are (L to R) *Row 1:* C. Stone, Sec., Mrs. Beeson, Mr. Stone. *Row 2:* M. Lagomarcino, treas., D. Todd, pres., M. Fouts, v. pres., D. Hollenberg, bus. mgr.

The class of 1969 had many effects on HHS. In sports they contributed athletes to Hagerstown's teams. They were active in band activities and extra-curricular clubs. The juniors also brought changes with them. This year for the first time juniors had a class play, sold concessions to raise money for prom, and assisted seniors with the Epitome.

Not pictured in the class section below are Gene Fields, Phil Lambert, Becca Lilly, Steve Richardson, and Barry Waltz.

Tim Franklin looks on as Gene Weaver applies his mechanical ability in getting his Chevy running once again.

Smart-dresser, Jay Burroughs, mugs for the camera on Hobo Day as he goes to class.

Bob Armon
Deborah Asche
Bob Baer
Steve Baker
Betty Ballenger
Becky Bane
Phil Beachler
Mike Bicknell

Phil Bowman
Don Brown
Joyce Brown
Linda Brown
Allen Bruner
Stanley Brzoski
Jay Burroughs
Mike Cain

Dennis Chastain
Rex Clifton
Bob Cochran
Cathy Collis
Jerry Conn
Janet Craig
Steve Cross
Steve Crull

Dennis Davis
Deborah DeFrank
Sue Dennis
Pam Dimett
Shirley Dishner
Connee Dumford
Dave Fagan
Kathy Farmer

Mindi Fosnight
Mike Fouts
Allen Fox
Tim Franklin
Patti Fyfe
Wayne Gettinger
Mark Greer
Diana Halcomb

James Hall
Mike Hammond
Marc Hardin
Teresa Hillman
Jim Hobbs
Dan Hollenberg
David Howell
Colleen Huffine

Mary Hutchison
Dennis Jones
Gary Kitts
Kurt Kramer
Mark Kramer
Mark Lagomarcino
Randi LaGrange
Clif Lakes

Rex LaMar
Norma Lamb
Carl Lewis
Clifford Lewman
Jerry Litton
David Mahoney
Patty Matney
Jeral McCullough

John McDaniel
Vickey McMillan
Anita Miller
Larry Necessary
Pam Newman
Randy Nicholson
Marla Oler
Bonnie Overbey

Patty Owens
Rebecca Pitts
Ethel Reece
Maebelle Retherford
Sheila Rhodus
Bob Rinehart
Mary Root
Mark Schlegel

Randy Scruggs
Geraldine Shepard
Duane Shook
Connie Shore
Vickey Short
Darrell Smith
Cindy Snyder
Laura Sprouse

Michael Stevens
Christine Stone
Redith Summers
Bonnie Taber
Eugene Thalls
Bill Tinkle
Doug Todd
Mike Toler

Martha Tucker
Larry Turner
Deborah Ward
Kevin Watt
Eugene Weaver
Anita Webb
Nancy White
Linda Wieseke

David Wittman
Brenda Woodward

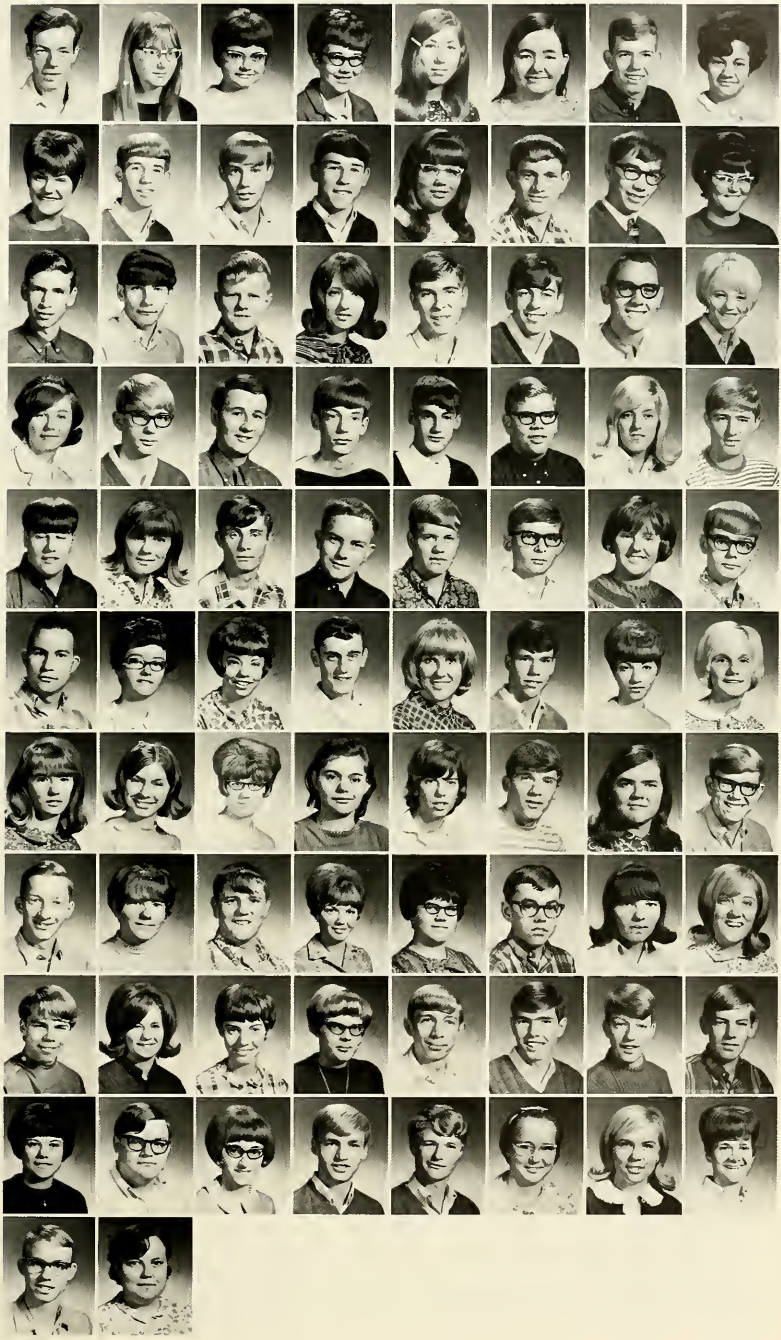

Sophomores: A Class of Many Personalities

Sophomore Nancy Reed plays Popeye on the Band and Choir Homecoming float. Will Nancy be strong to the finish?

The Class of 1970 was the biggest class with 137 members. They produced several commendable athletes and scholars. Their class contained a number of very capable people who did a fine job of representing HHS in extra-curricular activities.

Not pictured: Vicky McConnell, Debbie Dale.

Class officers are (L to R), S. Higinbotham, pres., L. Lester, v. pres., M. Jeffers, treas., J. Oler, sec., Mr. Harrison.

Gary Adamson
Sara Allen
Kathy Andis
Jack Ardington
Kathy Bane
Paula Banning
Penny Barker
Judy Barnard

Rex Bell
Freeman Blaylock
Mark Blaze
Dave Brown
Tom Bruns
Cynthia Burgess
Joy Burroughs
Mark Burton

Mike Bymaster
Bobby Campbell
Ellen Campbell
Roxie Campbell
Kennetha Cash
Mary Clarkston
Barbara Clements
Terry Coffman

Tomi Collis
Charles Colvin
Rick Conwell
Cathy Cook
Rick Cowan
Gloria Coy
Melody Craig
Cinda Cranor

Kevin Cummins
Janice Dale
Mary Daugherty
Bob Davis
Joe Davis
Marta Davis
Dusty Dearing
Mike DeBruler

Debbie Dennis
Bill DeVinney
Jim Dick
Carl Dickey
Ted Dishoer
Cindy Elliott
JoAnne Ellis
Barbara Fagan

Frank Favorite
Debby Fox
Kathy Gamber
Dennis Gettinger
Della Gordon
Jim Gordon
Debbie Greene
Debbie Griffith

Goldie Gwin
Donna Halcomb
David Hall
Glinda Hanlon
John Hartman
Carol Hendershot
Steve Higinbotham
Jeff Himelick

George Hindle
Eddie Hobbs
Carla Hoover
Steve Iossi
Mary Jeffers
Jonna Johnson
Vicki Johnson
Becky Jones

Randy Keith
Max Kerlin
Byron Kinsinger
Phyllis Lakes
Linda Lester
Gyni Lowe
Marsha Lowe
Connie Luellen

Bill Mahoney
Katherine Manifold
Bob Marlatt
Mary Martin
Pat Masters
Bill McDaniel
Thomas McKendree
Steve Messer

Brenda Miller
Martha Miller
Susann Mitchell
Terry Morrow
Diane Mosier
Donna Oakes
Bill Oler
Joyce Oler

Brenda Parks
Mark Phillips
Barry Pippin
Larry Pippin
Susan Pollitt
Cynthia Pownall
Doug Reed
Nancy Reed

Jane Richardson
Sheila Richardson
Donald Ruble
Charles Schmidt
Jerry Scott
Gary Seffrin
Kim Shadle
Mark Sharp

Kathy Shepard
Mike Smith
Karla Snyder
Lora Steele
Gary Stout
Janine Stout
Karen Swovelaod
Marcia Teegarden

Brenda Thalls
Dee Thalls
Dan Turner
Carolyn Ullery
John Wadsworth
Carol Weaver
Rita Weiss
Teresa Weiss

Randy Werkiog
Tony Wilkinson
Mike Williams
Linda Williamson
Jim Woolard
Danny York
Eddie York

Talented Freshmen Present First Class Play

Class officers are (L to R) *Row 1:* R. Hunnicutt, pres.; S. Conder, sec.; M. Corder, treas.; S. Cain, v. pres.; *Row 2:* Mr. Dieselberg, Mrs. Brooks, Mr. Herbert.

The Class of 1971 has within its ranks of 134 students several outstanding individuals, whose varied talents shine in their representation of HHS. Should the potential of this class be put to good use, they will be a credit to HHS.

Not pictured: Daniel Bane, Frances Oliphant, Carlos Slinker, Mark Weiss, Raymond Atchison, Sharon Ogle, and Ewell Barnes.

Daisy Toler and Cathy Shore are caught in an expressive moment at an after game dance.

Rita Abrams
Jana Albertson
Richard Allen
Dee Ann Atterson
Debbie Baker
Steve Baker
Nick Balea
Kathie Beach

Darrell Beck
Vernon Blaylock
Bookie Bowman
Candy Boyd
Suellen Briar
Debbie Brittenham
Diana Brown
Jim Brown

Sherry Bruner
Cindy Brzoski
Joyce Burton
Ronnie Cain
Sally Cain
Dave Carlson
Linda Clark
Walt Cloud

Scott Conder
Mark Corder
Vickie Cross
Mary Curtis
Dallas Dale
Bruce Davis
Linda Davenport
Ray Deady

Jerrell Dennis
Pamela DeVinney
Terry Dick
Jeff Dimett
Clayton Elleman
Julia Farmer
Frances Favorite
Janet Fisher

Donnae Foulke
Brian Foust
Gary Fyfe
Robert Gamber
Suzanne Giggy
Kathy Greene
Gary Groves
Dan Grubbs

Judith Hall
Randy Hall
Londa Hilbert
Allan Hindle
Randy Hunnicutt
Edrea Hutchens
Paul Iossi
Sherri Jarrett

David Johnson
Debbie K. Johnson
Debbie L. Johnson
Donna Ladd
Robert Lane
Cathy Lewis
Barry Locke
Colleen Long

Mike Marsh
Jackie McAllister
Gary Merkamp
Linda Meyer
Teresa Meyer
Jessie Miller
Linda Miller
Mike Miller

Barbara Morris
Connie Morris
Barry Mosier
David Mosier
Tad Mullios
Larnell Myers
Brenda Necessary
Dave Necessary

JoAnn Newman
Wilma Newton
Brian Oler
Peggy Paddock
Penny Pass
Sherry Peneston
Ramona Pitts
James Pope

Don Pratt
Gayland Rader
Linda Reece
Stanley Reed
Lynn Ridge
Max Riggs
Jim Rigsby
Kathy Rodefeld

Dick Satterfield
Cathy Schoemaker
Gary Schumacher
Dale Seffrin
Judy Seffrin
Connie Sharp
Ronnie Sharp
Cathy Shore

Douglas Smith
Kim Smith
Mark Smith
Sharon Smith
Ronda Sprouse
William Stall
Mark Stebing
Tony Steele

Hazel Stines
Greg Stout
Mark Swingle
Don Swoveland
Jerri Swoveland
Daisy Toler
Mike Tremps
Debbie Tutterrow

Ada Ullery
David Ulrey
Pam Webb
Cheryl Weesner
David Widau
Vicki Williamson
Doris Woolard

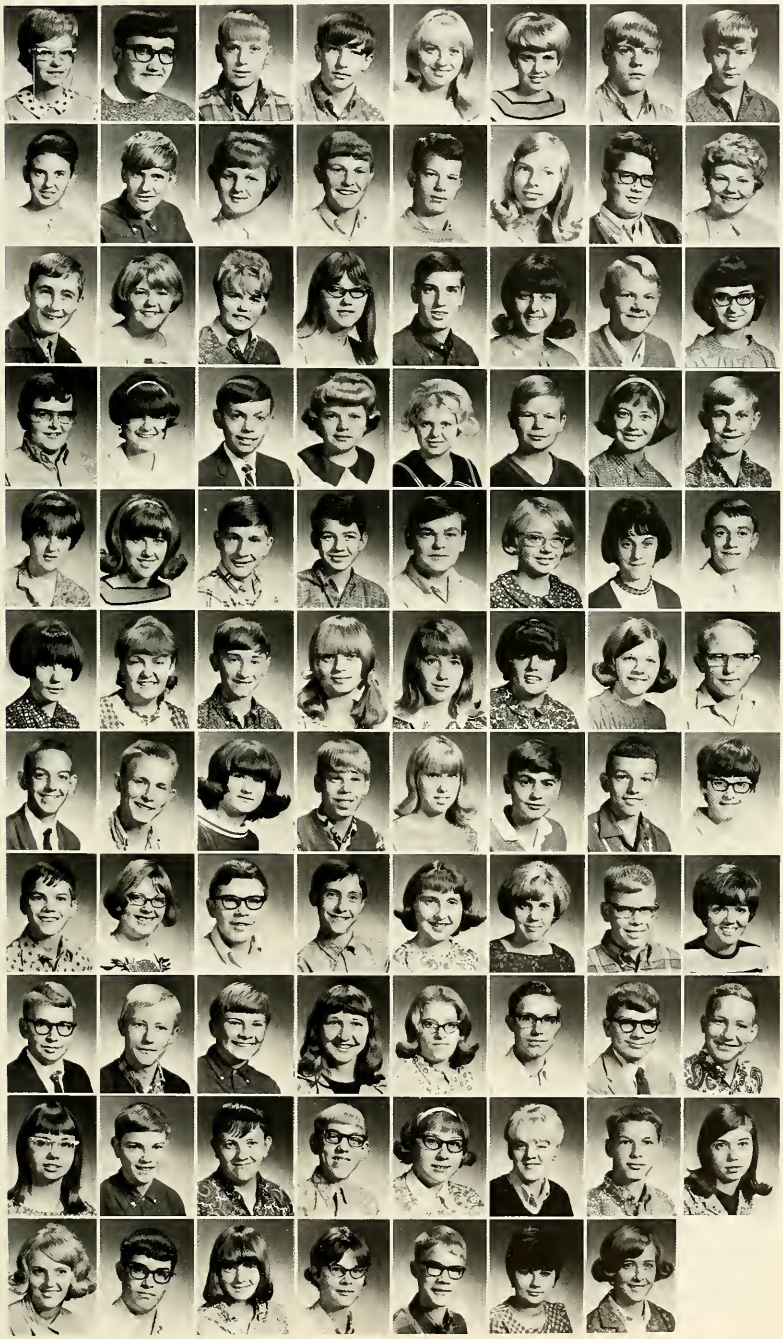

Corporation Preparing To Build New High School

This picture was taken during a surprise visit to Mr. Clark. He didn't even have time to clear off his desk.

In a brief interview with Supt. Robert Clark, many plans for the new jr.-sr. high school were revealed. The $3,000,000 project proposes a gymnasium that will seat 3500, an auditorium that can be divided into three lecture halls, a swimming pool, carpeting, and air conditioning to name a few items. The school building will be able to accommodate a maximum of 1200 students. It is to be built on Baker Road north of Hagerstown. By the fall of 1970, the school should be ready for use; Mr. Clark said he honestly feels it will be one of the best schools in this area.

The school board has been active in preparing the plans for this project. These members are Porter C. Davis, pres., Raymond D. Woolard, v. pres., Paul Williamson, sec., Arnold Dougherty, Robert Howell, Wilbur May, and Horace Smith.

Mrs. Martha Swaim, Activities secretary, is shown here with huge Burroughs adding machine.

Miss Helen Smith, executive secretary for the administration, has been with the system for 39 years.

As financial secretary for the administration, Mrs. Virginia King performs vital services.

New Principal Arrives at HHS From Colorado

Since Mr. Powers believes things should be done "yesterday", he must eat lunch in his office to keep up.

The new principal, Mr. Robert Powers, came here from Whitefield High School in Security, Colorado, where he worked in administration and guidance. He is a member of the local Rotary Club. This marked Mr. Paul Wittman's second year as assistant principal of H.H.S. He also teaches a general biology class.

With the end of the year came retirement of Mrs. Doris Devine which brought to a close 21 years of service to the school as a social studies teacher and guidance director.

When Mr. Wittman goes home after a full day at school, he still has chores on his farm. Here he is shown with one of his calves Pee Wee.

Mrs. Devine manages to keep up on her paper work as well as serve as a guidance counselor. She is also sponsor of National Honor Society.

Special Services Are Performed by Able Staffs

Mrs. Fulton performs the very necessary duties of school nurse. With her office in the grade school she serves the entire system.

The army has its special forces; so does H.H.S. The duties of our special forces are very diversified, ranging from giving shots to cleaning rooms to running errands through the halls. Everyone should be grateful for the services, and the people who perform them.

Custodians are (L to R), Joe Hall, Earcle Freeze, Paul Durbin (supervisor), Leona Wyne, Fred Pope, and Bill Shook. Not pictured Joe Snyder.

These girls, besides collecting attendance blanks, do many other odd jobs. Office girls (L to R), Mrs. Sandmann, Joy Burroughs, Susie Stratton, Pam Litton, Barb Stout, and Connie Luellen. Not pictured, Debbie Beach.

It was estimated that these bus drivers traveled 1,000 miles a day transporting students. They are (L to R) *Row 1:* Mr. Tucker, Mr. Dimett, Mr. Durbin (grounds supervisor), Mrs. Hunt, Mr. Bain, Mr. Foland, Mr. Dickey. *Row 2:* Mr. Frech, Mr. Williams, Mr. Hunt, Mr. Keiser, Mr. Underhill, Mr. Mc Minn, Mr. Oler, Mr. Lindley, and Mr. Ford.

Our cafeteria staff serves 225 meals a day to the high school. This hard working group is composed of (L to R), Amy DeArmond, Mary Ellen Smith, Annabel Carnes, Edna Litton, Lela Hill, and Grace Nicholson (manager). We are truly indebted to these women.

Teachers: At School and At Home

Doesn't Mr. "Bunny" Yeager look chic in his genuine rabbit fur ear muffs?

What is a teacher? Students see him from 8:00 until 3:00 as a figure of authority and the possessor of a "fancy computer" called a brain. His job requires a difficult balance of qualities. He must be stern but patient, wise but humble, an entertaining actor but not a clown or a phony. When he succeeds, he radiates inner satisfaction. All this the students know, but a fact that is sometimes forgotten by high school students is that their teachers are not just educational machines. They are also human beings with homes, with families, with friends, and, yes, even with homework to do. And they often sigh with relief on Fridays! What is a teacher? A person. Just a student who grew up but liked school well enough to stay.

A graduate of Ball State University this is Mr. Howard Apple's first teaching job. U.S. Government and Economics are taught while in the classroom; however, his extracurricular activities include assistant wrestling coach and line man at the football games. Famous for his "As I See It" in the *Paw Print*, Mr. Apple predicted many game scores.

Admiring her collection of over thirty pitchers and urns, Mrs. Helen Beeson is shown in her new home. Originally a resident of New Castle, she moved to Hagerstown after receiving her degree from Ball State University. An instructor of math courses including general math, algebra, and plane geometry, Mrs. Beeson is also a loyal HHS sports fan.

Mrs. Sarah Brooks, English teacher, is an avid dog lover. Shown here with her is Patrick, her Irish setter. Mrs. Brooks has her own garden and laid the bricks for her outdoor patio. Last summer Mrs. Brooks was awarded a special English study course at Purdue University.

Shown in the classroom as a Health instructor, Mrs. Karen Bubp also teaches girls Physical Education classes and is the sponsor of the Pep Club. She is credited with the new means of selecting cheerleaders. Girls trying out for cheerleaders must be approved by the Student Council and student body. She is a graduate of Anderson College.

Teachers: Their Families and Their Dreams

Mr. Jim Clark, physics, chemistry, and general math teacher, keeps his students amused with jokes, puns, and thoughts for the day. His hobbies are bird watching and sports. He is freshman basketball coach and assistant football coach. He enjoys swimming and was a lifeguard at Hagerstown's Splash Club.

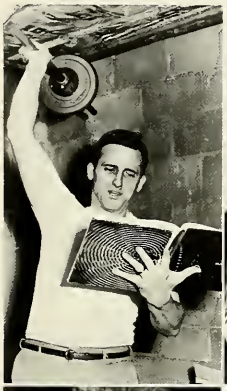

Knitting is one of the hobbies of Mrs. Eleanor Cranor, HHS librarian. She is wearing one of her own hand-knit dresses. Mrs. Cranor sometimes brings her little grandson to the games. At her summer home in Williamsburg, Mrs. Cranor has a lovely old reed organ with an extra sounding board, making it an unusual musical instrument.

Formerly on the faculty at Sunman HS, this is Mr. Ken Dieselberg's first year at HHS. As an inspiration to the Tiger team, Mr. Dieselberg claimed the role of head basketball coach. A graduate of Ball State University, his classroom topics include woodshop, mechanical drawing, and electricity.

Mr. Mike Douglass, U.S. History and contemporary problems teacher, was new at HHS this year. Mr. Douglass came from Muncie, where he graduated from Ball State. He, his wife, and two children now live in Hagerstown. Mr. Douglass is well-known by HHS students for his thought provoking questions and comments and his ability to engage students in heated discussions.

Miss Jeanne Gill, English and journalism teacher, is kept busy working with the *Epitome* and *Paw Print* staffs. Miss Gill has been at HHS three years and was responsible for getting the *Paw Print* started. She has received a lot of kidding about that raincoat. She looks as if she could be an escapee from the state farm.

The stork stopped at the Nelson Harrison home during the winter bringing the family total to seven members. Accompanying his many fatherly duties, Mr. Harrison is currently working on his Master's degree at Ball State University. He is head wrestling coach and assistant football coach. Health and driver's education were his classroom studies.

Teachers: Teaching and Traveling

Junior varsity basketball coach, Mr. David Herbert, is a graduate of Indiana University. Mr. Herbert teaches his students the angles of plane geometry and the exponents of advanced algebra. He also teaches senior math. Mr. Herbert and his wife have two children.

Clinton, Indiana is the home town of Mrs. Gracie Inman. Clinton has many people of Italian descent and each year holds a "Little Italy Festival." This is where Mrs. Inman learned the art of making spaghetti. Mrs. Inman teaches shorthand, office machines, office practice laboratory, and advanced typing.

Mr. John Kerekes, grade school principal, took charge of a general business class this year. He is also co-sponsor of the newly formed FTA, Mr. Kerekes has two children. He and his family live in Hagerstown.

Archery and auto racing are just two of the many and varied interests of Mrs. Sharon Long, English, speech, and dramatics teacher. A graduate of Ball State, Mrs. Long and her husband now live in Parker, with their three children. Mrs. Long is Drama Club sponsor and had charge of both the junior and senior plays.

Mr. Herbert E. McClintock, who operates Mac's Garage in Hagerstown, has opened his shop to HHS junior and senior boys and is teaching them Auto Mechanics. The class lasts 3 hours each day.

Knitting provides a restful and creative hobby for Mrs. Elinor McConaha, Spanish teacher. She is also an accomplished seamstress, who makes most of her own clothes. Sewing isn't her only hobby, though. Refinishing antique furniture is also a favorite pastime. Mrs. McConaha, who also travels, spent several weeks in Mexico last summer.

Teachers: At Work and Relaxing

Painting plays an important part in the life of Mr. James Needham. Mr. Needham, a graduate of Kansas State University, is in his first year of teaching. He is in charge of HHS's aspiring art students, and sponsors the Art Club

Bowling is a favorite hobby of Mr. Joseph Neirinck, member of the teacher's bowling league. A graduate of Ball State University, Mr. Neirinck teaches psychology, world history, and world geography at HHS. He is also an avid archeologist, having spent several summers participating in "archeological digs." Outside activities include Hi-Y sponsor, co-sponsor of FTA and Senior class sponsor.

Mr. Ray Orman, Vocational Agriculture teacher, is a member of the Young Farmers Organization. He and his wife have two children. Mr. Orman, a Purdue graduate, sponsors the FFA Chapter.

Shown talking with Roy Werking at a football game, Miss Marilyn Oury is a loyal fan of HHS sports. She was often seen greeting fans at the auditorium doors, taking tickets, and handing out programs. She is probably most famous as typing teacher whose pupils keep their fingers in running order for daily timed writings. Miss Oury also teaches bookkeeping.

Mr. Basil Rust, right, and his assistant Mr. Ted Knose seem to enjoy working on machines. Mr. Rust teaches machine shop. He keeps busy supplying the shop boys with materials they need.

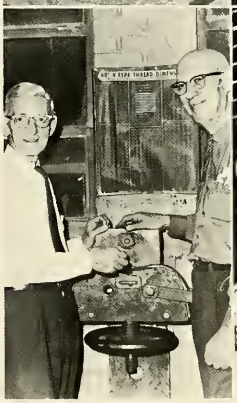

Mr. James Scott and his wife are shown here with their son enjoying a basketball game. Mr. Scott teaches Biology. Mr. Scott portrayed Santa Claus at the Christmas convocation this year.

Teachers: Their Hobbies and Handicrafts

Mr. Eugene Stone, who teaches typing, general business and business law, enjoys a hike through the woods. Mr. Stone also likes to camp with his family. For relaxation, he reads law, religion, and philosophy books. Mr. Stone is the only teacher with a son or daughter at HHS; his daughter Christine is a junior.

HHS football coach and physical education teacher, Mr. Joe Suminski hunts for pleasure. He has a cabin in Pennsylvania, his original home, where he can go to hunt deer. Mr. Suminski has two sons, one of whom wears a football uniform. Mr. Suminski also teaches biology.

Mrs. Taylor, formerly Miss Loggan, is shown here with her husband. They were recently married. Mrs. Taylor taught freshman English. She was editor of the Earlham yearbook. This was her first year at HHS.

Ceramics is the hobby of Miss Olene Veach, home economics teacher. Miss Veach is shown here enjoying her hobby. Miss Veach has a busy schedule at HHS. Besides her classes, she also sponsors FHA and 4-H and helps sponsor the senior class.

Mrs. Wilma Warner and her husband both enjoy the new piano which she received for Christmas. Mrs. Warner teaches Latin and English and is sponsor of the Latin Club. Mrs. Warner also enjoys reading.

Old cars is the hobby of Mr. Ben Yeager. He is shown here with one of his five cars. Mr. Yeager teaches band, choir, and music theory. He also has the EGATS club and Marching 12. Mr. Yeager directs the Methodist Church Choir. He also has been taking flying lessons.

Academics

The curriculum has been expanded over the years. New equipment has been purchased and more complex textbooks have been introduced. But the students are still the same. Each year they have worked diligently at their studies to be better prepared to meet the world in which they have lived. And HHS successfully managed to prepare them.

A 1916 senior physics class.

A 1968 junior chemistry class.

Social Studies Department Has Two New Teachers

Prosecuter Les Mosier questions Jennifer Ridge in a mock trial in government. Jury member, Claudia Allen, appears to be more interested in Les than in the case.

Kenny "Green Giant" Johnson and Bob "Gus" Johnson build a mouse maze for use in psychology class.

One of the new teachers, Mr. Apple, used mini-legislatures and mock trials to add pep to the government classes, required for all seniors. He also taught 15 economics students in money matters, which they studied by filling out tax returns and preparing budgets. Mr. Apple later supplemented his government courses with income tax study.

Drugs and civil rights were two of the up-to-date topics discussed by the juniors and seniors in contemporary problems class taught by Mr. Douglass, also new to the school. He taught all classes of U.S. History, a required class for all juniors. One project in this class was a U.S. History notebook.

World geography, taught by Mr. Neirinck, was the most recent addition to the social science curriculum. It was open to all grade levels, but was aimed mainly at freshmen. The 32 psychology students spent many hours compiling a research paper during their semester-long course. Mr. Neirinck also taught world history, a sophomore elective.

Hunting for the Line of Demarcation are Jim Dick and Mike Hurst during Mr. Neirinck's world history class.

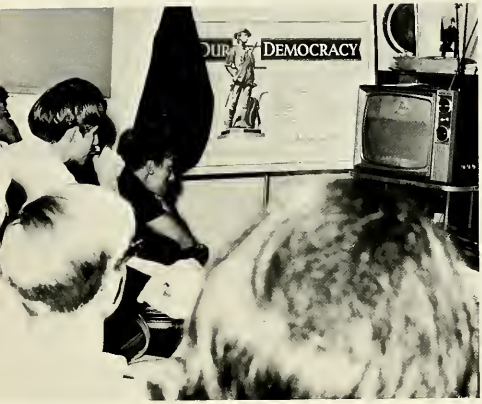

Steve Sprouse very intently watches the World Series in Mr. Douglass's contemporary problems class.

"In what year was the Monroe Doctrine written?" asks Mr. Douglass during a U. S. history quiz. Mary Root is puzzled while Bob Armon finds it humorous.

Jana Albertson and Mark Corder demonstrate the use of the maps in world geography class.

Figuring a budget in economics class appears to be quite amusing for Mr. Apple, Claudia Dougherty, and Mike Paul.

Feminine Intuition Guides English Department

In third period junior English class, Tim Franklin and Nancy White study some of the early American authors.

A daily occurrence in the Opportunity English class of Mrs. Brooks is the fight between Duane Shook and Jennifer Ridge.

The English department also greeted a new teacher, Mrs. Sue Taylor, this year. She taught all freshman classes and gave each student a chance for extra credit by reading a book a week.

Junior classes, which read *To Kill a Mockingbird*, and *Death of a Salesman*, were taught by Miss Gill.

Senior English was taught by Mrs. Brooks, who is noted for her stimulating discussions. She also taught opportunity English, a class for the student who sometimes has difficulty in reading, writing, and expressing ideas.

Mrs. Long, teacher of sophomore English, added variety by having students teach the class from time to time. She also taught speech and drama, both one semester courses. The highlight of the speech classes' year was a speech contest, in which Kathy Wall placed first in school and county competition, and third in the district.

Students are given a chance to teach in the sophomore English class. Here Karla Snyder takes over as teacher.

The six weeks is coming to an end as Linda Bryan prepares her five-paragraph author theme for senior English class.

Each student selected an author to study intensely during the year. Linda chose Aldous Huxley.

"Let Freedom Ring," was the topic of John Weiss' speech given in a speech contest and also in class.

In freshman English, Brian Foust gives the class an ESP test while Jana Albertson observes.

Long Awaited Language Lab Finally Arrives

A first semester Spanish student teacher, Miss Click, is at the control panel of the new language lab.

New to our school this year, was the language lab. About 125 students used the lab for both Spanish and Latin. It consisted of 30 student desks and the teacher control board. Each student had a head set and a microphone. The teacher also had a head set and a microphone, and controls to listen in. Two-way communication was possible between teacher and student.

Latin students Rick Conwell, Mark Lagomarcino, and Jennifer Stout learn to drape togas.

Latin is both amusing and confusing as shown by Rex Bell, Tom Bruns, Rick Conwell, and Steve Iossi, all second year Latin students using the student controls of the language lab.

Students Enjoy New Magazines in Study Hall

Library science class are Cynthia Pownall, Pam Newman, Donita Barnes, Roxanne Rhodus, Brenda Necessary and Joyce Brown supervised by Mrs. Cranor.

Mrs. Cranor and her librarians contributed much to the student whether he was compiling a term paper, selecting a book for a report, or merely browsing during his spare time. An innovation this year was moving the current magazines and newspapers from the library to the study hall for students to read during their free time. The library ordered many new books and records, including a series of books by famous American authors.

The library science class met once a week and learned how to classify books in the card catalog. They also learned how to use the Dewey decimal system.

Using the new magazine rack in the study hall is Clayton Elleman while Dallas Dale studies.

Mrs. Cranor helps Jeff Dimett find information on mechanics. Jeff remembers all the "good old days" in the library.

Seniors Learn About Teaching Through FTA

Future Teachers of America, a new experimental organization, was incorporated into the school curriculum to show interested students the opportunities open to the field of teaching. Participating students assisted grade school teachers in typing tests, giving individual aid in reading and other subjects, and taking responsibility for playground duties. On Fridays they discussed new teaching ideas and problems that arose. They were also required to report on articles written in professional journals. Mr. Neirinck and Mr. Powers were faculty advisors.

FTA members are (L to R) *Row 1:* Susan Seffrin, Howard Nicholson, Claudia Dougherty, Phyllis Sitzlar, Debbie Ford. *Row 2:* Les Mosier, Krista McMinn, Kathy Wall, Linda Isaacs, Linda Bryan, Mike Paul.

The wise words of a first grader seem amusing to Claudia Dougherty, a cadet teacher.

Finding that a child finally understands a problem is very rewarding, even to a cadet teacher, and Mike Paul will agree.

The second graders find that the cadet teacher, Miss Seffrin, is seldom lacking in ability.

New Business Lab Teaches Efficiency

"My Favorite Martian" disguised as Gail Hendershot, is working out a new secret code on the transcriber used in business lab.

Mrs. Inman taught the new experimental business laboratory. This vocational education class prepared girls for careers in office work by acquainting them with procedures and techniques used in the modern office. The girls learned different jobs by being assigned to stations such as, duplicationist, receptionist, librarian, or office manager. The girls also did office work for teachers. A calculator, mimeograph machine, a liquid duplicator, a transcriber-dication recorder, adding machines, and typewriters were purchased for this course. Sixteen seniors belonged to the two hour class. Second semester the business lab went to work with the shop class. Using their skills, the lab handled the shop's books, ordering, and correspondence.

Typing, law, bookkeeping, and general business are taught in addition to the intensive lab.

Typing class turns out very efficient typists. Martha Tucker hasn't made a mistake; she just wants to type that line again.

In business lab the girls become familiar with many new machines. Mary Wilson demonstrates the Friden Calculator.

Over 200 Students Study Math and Science

The mathematics and science departments of H.H.S. were very complete. The mathematics department included Mrs. Beeson teaching general math, algebra, and plane geometry; Mr. Clark teaching general math; and Mr. Herbert instructing students in plane geometry, advanced algebra, and senior math. Mr. Suminski's and Mr. Scott's biology and advanced biology classes had nothing to do with mathematics, but they showed the student how his body is constructed and how it functions. Mr. Scott used experimental animals extensively to show effects and results of different physical processes applied to a physical body. Mr. Clark's chemistry and physics classes were closely related to mathematics because mathematics are needed to learn chemical and physical laws and theories. Mr. Clark and his students performed many diversified experiments in proving or disproving any theory of chemical technology. Mr. Clark did not limit himself to a dull action and calculated reaction. He concocted solutions designed to provide a laugh or surprise to add interest to his otherwise technical classes.

In Chemistry, Debbie DeFrank "grinds away" on the ice cream that demonstrates freezing process. Gary Kitts, Dave Howell, Bob Baer, Phil Beachler, Mark Lagomarcino, and Sue Dennis approve.

General math students Donnae Foulke and Terry Dick find that accuracy, even in simple circles, is important.

While Marta Davis confidently experiments with dissection of a triangular prism, Becky Jones and Debbie Dennis observe.

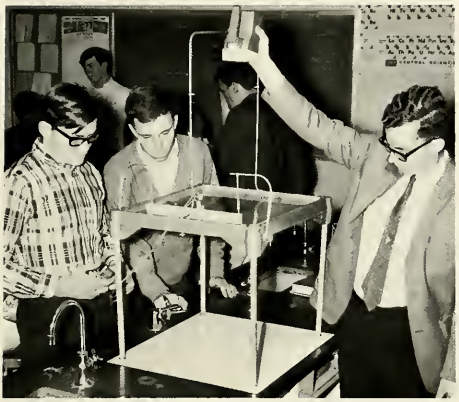

A ripple tank was assembled by physics class. Bill Bowman and George Brown admire Larry Smith "making like a lamp."

Biology students experiment with the germination of seeds. Mike Tremps assists Mr. Suminski with a germinator.

Mark Gethers and Doug Poling make trigonometry a "community project." Greg Ozbun doesn't seem interested.

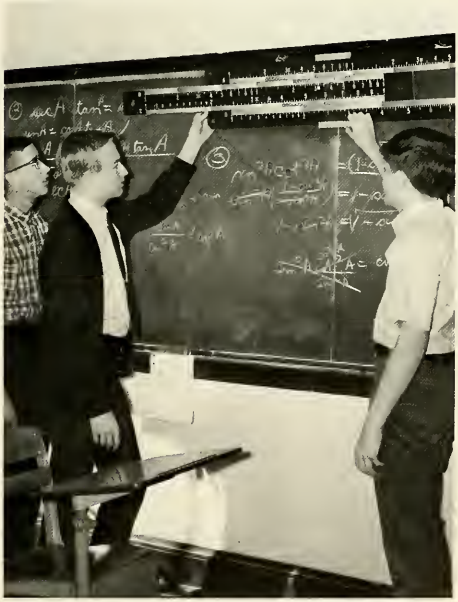

Dave Carlson and Scott Conder demonstrate the use of the large slide rule in first year algebra class.

Health Education Puts on Many Different Faces

These agile boys, Dave Carlson and Dave Necessary are doing the "monkey roll" in their boys physical education class.

The "Hippies" in health class are getting a demonstration, by Mark Greer, of the problems of a dope-addict.

Physical Education is required by all freshmen and sophomores for one semester. Mr. Suminski is the instructor of the boys phys. ed. class. The class went bowling plus their regular activities. The girls phys. ed. classes, under the direction of Mrs. Bubp, played various sports.

Mr. Harrison taught both the Drivers ed. and Health classes. Health is a required semester course while Drivers ed. is not required.

When Randy Keith is at the wheel, Mr. Harrison seems to be quite secure, but no one knows what's behind that smile.

In phys. ed. Paula Banning is concerned with getting the jump ball, but Joy Burroughs seems to be practicing modern dance.

Boys as Well as Girls Study Home Economics

Miss Veach supervises while Jay Nicholson, Keith Underhill, and Steve Sprouse watch in amazement as Doug Poling removes the biscuits.

Eating their Japanese lunch that they prepared in home ec. are Patty Pope and Ruth Lamb.

The Home Economics department of H.H.S., headed by Miss Veach, instructed students in anything from sewing buttons on clothes to designing homes. Their projects as a group, as individuals, and as a class covered a wide range of topics. For example, one of the projects for the girls consisted of preparing meals from European and Oriental countries. For the second year a number of boys enrolled in home ec. They learned how to shop for foodstuffs and prepare bachelor fare.

Home-nursing was also taught in home ec. Donna Oakes practices on Barbara Fagan.

In Agriculture class, Gene Bennett and Steve Cox test different soil types. This is important because the chemicals shown lacking can be applied to the soil to make it far more productive. Mr. Orman looks on approvingly.

H.H.S. Agriculture Is Modern and Practical

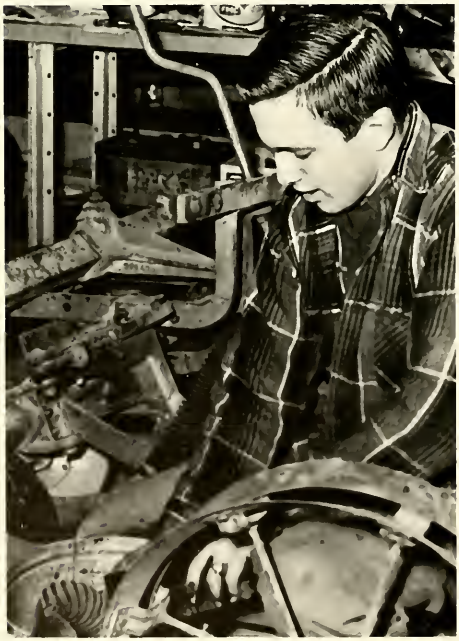

No matter how old or new machinery is it must have proper care. Lewayne Hilbert empties the fertilizer from the planter.

Mr. Orman's Farm Shop classes have received various gifts from local firms to add to the tools bought by the school. Together, these tools provide his F.F.A. boys with an efficient shop to make them familiar with farm machinery. Field's Ford provided a 1968 station wagon for the engine instruction. Dana, Inc., provided materials to make repairs on machinery. The boys Farm Shop have repaired machinery, painted tractors, built feeders, and have had ample experience in all the mechanics that a future farmer would need.

Many things must be made for the Ag. projects. Bill McDaniel works building a gate for the pig pen.

Industrial Arts Develops Mechanical Skills

In the boy's auto mechanics class Steve Bowman studies the autocomputer while Gene Fields studies the auto.

Mr. Rust's machine shop classes have remained busy this scholastic year with their many projects. These projects ranged from working on personal articles such as improvements on their cars, first semester, to building pedal cars for profit the second semester. The pedal car project was made possible when the school bought manufacturing rights for the light inspection car from V-Plex Clutch. This project gave the students a chance to practice the varied skills Mr. Rust taught them. The new two hour Auto Mechanics class conducted by Mr. McClintock in his garage, located near the school, instructs students in auto maintenance. The students learn the intricacies of ignition systems and carburetion, so vital to keep a car in perfect mechanical condition.

In mechanical drawing class Greg Ozbun and Tony Wilkinson are working on lettering to duplicate the model.

Many skills are learned in machine shop. Mr. Rust helps Barry Waltz and Jay Burroughs learn to use new tools.

Yeager Runs Music Department Singlehandedly

In the newly formed music theory class, Mr. Yeager illustrates the changing of chords from minor to major.

It was a busy year for Mr. Yeager as he took over directing both band and choir as well as teaching a new music theory class. After a week at camp during the summer, the band competed in several contests. They also gave a Christmas concert at the Knightstown Children's Home. The highlight of the choir's year was the district choral festival in March. Music theory students studied part writing as well as the lives of famous composers.

The band spells HHS as part of formations.

Band members (L to R) are kneeling Carla Hoover, Connie Luellen. *Row 1:* Joe Barnard, Rob Beachler, Linda Wieseke, Penny Pass, Jean Campbell, Nancy Reed, Sue Dennis, Ramona Pitts, Lynn Ridge, Suzanne Giggy, Cindy Elliott, Mike Elliott. *Row 2:* Diane Mosier, Ray Deady, Pam Litton, Mike Fouts, Walter Cloud, Brenda Miller, Don Swoveland, Joyce Oler, Jana Albertson, Kathy Beach, David Widau, Mark Smith, Debbie Greene. *Row 3:* Brenda Thalls, Chris Stone, Gary Adamson, Gary Kitts, Linda May, Jerry Scott, Peggy Paddock, Mike Cain, Kathy Gamber, Mary Daugherty, Barry Locke, David Hall, Kurt Kramer, Cathy Green, Carol Weaver. *Row 4:* Candy Boyd, Redith Summers, Karen Swoveland, Anna Meyer, Dave Howell, Phil Beachler, George Brown, David Wittman, Danny York, Ellen Campbell, Mark Phillips, Mary Clarkston, Susan Pollitt, Paula Banning.

Choir members are (L to R) *Row 1:* Linda May, Claudia Allen, Jennifer Stout, Cheryl Dale, Carol Griffith, Ronda Sprouse, Joy Burroughs, Kathy Andis, Connie Luellen, Kathy Farmer, Sara Allen, Kathy Gamber. *Row 2:* Carol Weaver, Brenda Thalls, Nancy Reed, Vickey Short, Carla Hoover, Diana Ulerick, Linda Lester, Donna Halcomb, Brenda Woodward, Debbie Griffith, Ellen Davis, Diane Mosier. *Row 3:* Linda Brown, Donna Oakes, Ruth Lamb, Penny Pass, Debbie Greene, Kathy Bane, Gail Hendershot, Judy Hutchison, Patsy Charlton, Patti Alexander, Martha Miller, Melody Craig. *Row 4:* Anita Miller, Elaine Miller, Karla Snyder, Susan Pollitt, Debbie Dale, Jean Ann Campbell, Debbie Beach, Cinda Cranor, Susan Seffrin, Pam Dimett, Becky Bane. *Row 5:* Donna Gettinger, Roxanne Rhodus, Goldie Gwin, Barbara Fagan, Mary Daugherty, Bill Bowman, Rob Beachler, Steve Crull, Mike Steele, George Brown, Mr. Yeager. *Row 6:* Debbie Davis, Janet Craig, Vicki Johnson, Mike Elliot, Gary Stout, Allen Bruner, Brian Oler, Mike Marsh, Jim Rigsby, Anna Meyer.

Concert Band members are (L to R) *Row 1:* Gary Kitts, Mary Daugherty, Jana Albertson, Debbie K. Johnson, Lynn Ridge, Ramona Pitts, Sue Dennis, Suzanne Giggy, Connie Luellen, Carla Hoover, Linda Wieseke. *Row 2:* Linda May, Jerry Scott, Joe Barnard, Mike Fouts, Walter Cloud, Pam Litton, Don Swoveland, Cindy Elliott, David Widau, Larry Pippin, Dave Howell, Phil Beachler. *Row 3:* Mike Cain, Kathy Gamber, Joyce Oler, Peggy Paddock, Kathy Beach, Mark Phillips, David Hall, George Brown, Mike Elliott, David Wittman, Ellen Campbell, Barry Locke, Danny York, Barry Pippin. *Standing:* Jean Ann Campbell, Nancy Reed, Penny Pass, Mr. Yeager, Mark Smith, Redith Summers, Kurt Kramer, Gary Adamson, Ray Deady, Rob Beachler, Anna Meyer.

Journalism Class Edits the HHS Paw Print

Claudia Dougherty and Mike Paul stencil headlines while Larry Necessary is ready with correction fluid.

The Journalism class, under the guidance of Miss Gill, has spent many hours covering school activities and generally "reporting the news".

For the first time, photographs of Homecoming, football and basketball, appeared. Increased student coverage was a major change in the *Paw Print.*

Being interviewed for a feature story is Burt Vanderbilt. Joyce Brown finds his replies amusing.

Waiting for Patti Fyfe to deliver their *Paw Prints* are Randi LaGrange, Doug Todd, Chris Stone, and Brenda Woodward. Except for special editions, the *Paw Print* was usually delivered last period on Fridays.

Several Changes Made in "Epitome" Production

The actual production of the *1968 Epitome* was begun in the summer when Editor-in-chief Krista Hollenberg attended 2 weeks of yearbook courses at Ball State. Miss Gill, journalism teacher, was appointed as advisor. The staff extensively employed the services of several juniors. A second regular photographer was added to the staff. Also, the editor was allowed a free period during the day exclusively for yearbook work.

An August delivery date for the book was used with the purpose of including the whole year in one book. Being the 50th volume of the *Epitome*, old pictures from HHS alumni were included. The whole staff worked very hard down to the smallest details to make the 1968 Epitome the "best yet"!

Epitome photographer, Burt Vanderbilt, spends many hours in the dark room developing pictures for the yearbook.

The tactful criticism of Miss Gill, sponsor, is a priceless element in developing the yearbook.

Epitome staff (L to R), *sitting*, Betty Scruggs, organizations; Krista Hollenberg, editor; Linda Dick, student life; Diana Ulerick, album; Mary Wilson, copy; *standing*, Linda May, ass't. editor; Kathy Wall, art; Debbie Beach, sales; Rick Coy, busn. mgr.; Ellen Smith, copy; Bill Burton, sports, photog.; Burt Vanderbilt, photog.; Krista McMinn, academics; Susan Seffrin, ass't.; Linda Bryan, ass't.

History of Art Supplements Art Classes

In art class Anna Meyer carves away at her wood block. It is then used for a block print.

In addition to the usual range of projects from painting to pottery, the art classes studied current art and artists and kept notebooks of newspaper clippings concerning art. Under the direction of their new teacher, Mr. James Needham, they also studied art history with the use of slides.

Demonstrating the use of the potter's wheel is Mr. Needham while Kathy Wall, Elaine Miller, and Judy Hall observe.

The messy sink is familiar to any art student. Adding to the mess are Vicki Williamson, Dallas Dale, Danny Bane, and Bill Stall.

Sports

Throughout the years students have participated enthusiastically in sports either as athletes or as fans. New records have been set only to be broken again. The trophy room displays many honors. And all have shared that same thrill of school spirit passed on through the familiar strains of "HHS Our Alma Mater".

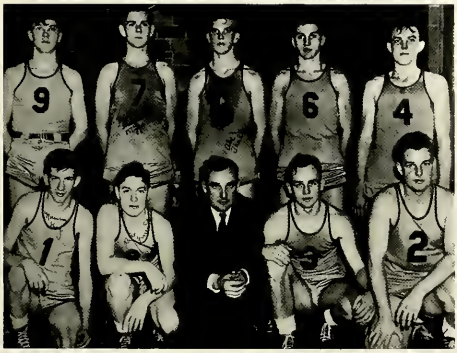

Coach Marfield Cain's 1946 Basketball team.

A 1967-68 season basketball game in progress.

Tigers Boast 3rd Best Record in School

Varsity Football (L to R) *Row 1:* Bob Johnson, Terry Giggy, Greg Ozbun, Dean Campbell, Mark Lagomarcino, Randy Nicholson, Bill Tinkle. *Row 2:* Mike Owens, Roger Morris, Marty Collis, Jerry Lamb, Bill Burton, Mike Steele, Dave Lester. *Row 3:* Head Coach Suminski, Pat Masters, Bill Oler, Jeff Himelick, Mark Blaze, Allen Fox, Rex Clifton, Clif Lakes, Coach Murray. *Row 4:* Tony Steele, Terry Dick, Ray Deady, Rick Conwell, Mike Paul, Les Mosier, Marv Doerstler, Coach Clark. *Row 5:* Coach Harrison, Mark Stebing, Barry Mosier, Max Riggs, Richie Allen, Mike Miller, Tad Mullins, Bruce Davis, Clayton Elleman. Absent when picture was taken: Gary Groves, Dave Brown (mgr.)

Date		Opponents		We	They
Sept.	1	Milan	T	25	0
Sept.	8	Winchester	T	7	19
Sept.	15	Portland	H	12	14
Sept.	22	Brookville	H	21	6
Sept.	29	Hamilton S.E.	H	53	0
Oct.	6	Centerville	T	31	6
Oct.	13	Union City	H	26	0
Oct.	20	Knightstown	H	30	19
Oct.	25	Royerton	H	20	0
Nov.	3	Cambridge City	T	21	6

Coaches Suminski, Clark, Murray, and Harrison walk to Hagerstown after the Tigers 21-6 victory over Cambridge City.

History; Take Tri-Eastern Conference Honors

It was a bright year for football at HHS, with Coach Suminski picking up his 50th win on the last game of the season, a 21-6 victory over Cambridge City. This year's team, which gained more yardage than any previous one, had two members making All-State honorable mention teams. Senior tackle Dave Lester made the AP team, while junior quarterback Randy Nicholson was named to the UPI squad.

Bill Tinkle carries the ball for a gain against Knightstown in a game the Tigers won 30-19.

Dave Lester relaxes after Hagerstown's 26-0 win in the Union City "Mud Bath".

Randy Nicholson (18) and Rex Clifton (84) stop a Knightstown ball carrier near the Hagerstown side line.

Suminski's 50th Win Highlights Successful Season

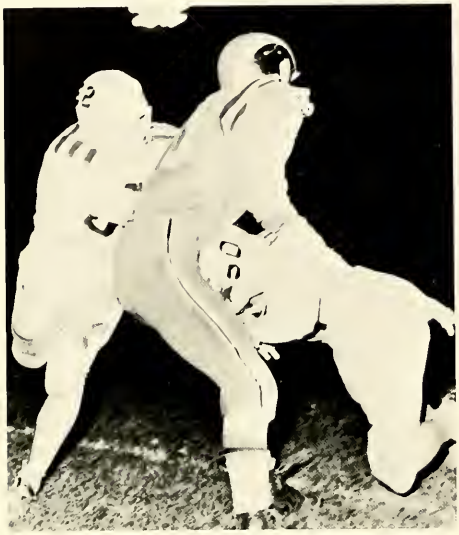

A Knightstown player is removed from the play by Bill Burton (50) and Mike Steele (62).

A highlight of the Knightstown game was Bob Johnson's run back of a second half kick-off for a touchdown.

Relaxing after the Hamilton S.E. game are (L to R) Mike Paul, Bill Tinkle, Les Mosier, Marty Collis, Marvin Doerstler, Bob Johnson, Jerry Lamb, Dean Campbell, and Terry Giggy.

The reserve team dresses for all home varsity games. After a Tiger win, Dallas Dale returns across the bridge to the gym.

JV, Freshman Football Players Show Promise

Coach Murray in his second year was joined by Coach Clark who took the Freshman team. Bill Oler had a season high with three touchdowns scored in one game. The Freshman team lost Gary Groves to the varsity in which he earned a letter. Both the Freshman team and the Junior Varsity team had excellent records. They should contribute greatly to the Varsity's eight game winning streak.

Date		Opponents	We	They
Sept.	19	Pendelton	24	14
Sept.	26	Winchester	19	13
Oct.	10	Centerville	20	12
Oct.	16	Cambridge	0	25
Oct.	19	Knightstown	20	7

Remaining scores not available.

After a game, members of the reserve team return to the gym. They are Jim Dick, Mark Blaze, and Barry Mosier.

The Freshman and Reserve team members (L to R) *Row 1:* Coach Murray, Mark Stebing, Terry Dick, Ray Deady, Rich Allen, and Coach Clark. *Row 2:* Jeff Himelick, Tony Steele, Mark Blaze, Mike Miller, and Tad Mullins. *Row 3:* Max Riggs, Barry Mosier, Pat Masters, Rick Conwell, Bill Oler, Bruce Davis, and Clayton Elleman.

New Coaches Ken Dieselberg and Dave Herbert

Allen Fox and Mike Bicknell scramble for the ball in the victorious game with Blue River.

Coach Dieselberg has an emphatic point to make. Coach Herbert looks on in seeming disbelief.

Date	Opponent		We	They
Nov. 17	Greenfield	H	48	75
Nov. 22	Pendleton	H	51	60
Nov. 25	Northeastern	T	52	77
Dec. 1	Portland	H	42	40
Dec. 2	Liberty	T	41	44
Dec. 8	Cambridge	H	63	72
Dec. 9	New Castle	T	53	92
Dec. 15	Centerville	T	49	66
Dec. 20	Randolph South	T	50	48
Jan. 6	Union City	Inv.	56	79
Jan. 6	Cambridge	Inv.	57	59

Date	Opponent		We	They
Jan. 12	Brookville	H	54	64
Jan. 13	Winchester	T	46	80
Jan. 19	Blue River	H	49	46
Jan. 20	Delta	T	44	94
Jan. 26	Union City	H	71	89
Feb. 2	Mississinewa	T	51	76
Feb. 3	Monroe Central	T	53	83
Feb. 9	Union Twp.	T	51	63
Feb. 16	Knightstown	H	45	50
Feb. 22	Northeastern	Sect.	63	76

Varsity Basketball Team (L to R) *Row 1:* Mark Lagomarcino (mgr.), Dan Hollenberg (mgr.), Terry Giggy, Barry Waltz, Mark Blaze, Bill Oler, Bob Baer (mgr.). *Row 2:* Coach Dieselberg, Mike Bicknell, Les Mosier, Bill Tinkle, Dean Campbell, Mike Smith, Allen Fox, Coach Herbert. *Not Shown:* Stuart Carlson, Roger Morris.

Gain the Respect of Students and Adults Alike

Krista McMinn holds a paper hoop honoring the senior players as Terry Giggy and Roger Morris make their entrance.

The basketball team compiled a 3-17 record in their first season under coach Dieselberg. The year was brighter than it seemed, however, as the Tigers had several near-misses. With the seven returning underclassmen, next year looks more promising.

Mr. Dieselberg gives emphatic instructions to Bill Tinkle and Mark Blaze during a time out at a crucial moment of the game. Roger Morris, Barry Waltz, Les Mosier, and Stuart Carlson also listen attentively.

Weariness and confusion are the expressions on Allen Fox's face as he is closely guarded by a Union City player.

Fast reflexes and strong muscles help Barry Waltz as he guards his man.

Tigers Make Excellent Showing in Sectional

Even varsity managers got into the act at the sectional. Here Dan Hollenberg and Mark Lagomarcino boost the team on.

HHS fans sing the school song prior to the start of the game to boost the team on.

Stuart Carlson (No. 33) didn't get to play much but when he did ... Here he tries to make it difficult for opponent.

Roger Morris seems to be asking if cross body blocking is legal, while Dean Campbell looks on.

B-Team Ends Season With Comeback Victory

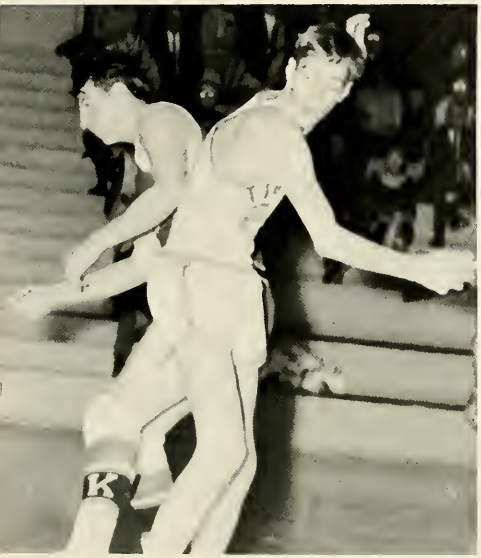

Jack Ardington appears to have backed into a Knightstown player as the Kittens come back to win 42-41.

The Reserve Basketball Team under Coach Herbert finished the season with a 6 and 14 record and looked like a much improved team over the first of the season. Steve Higinbotham received the award for the most improved player on the team. On January 22 and 23 at the Liberty the B-team took third in the conference junior varsity tourney.

Date	Opponent		We	They
Nov. 17	Greenfield	H	34	44
Nov. 22	Pendleton	H	32	33
Nov. 25	Northeastern	T	28	47
Dec. 1	Portland	H	23	31
Dec. 7	Liberty	T	26	35
Dec. 8	Cambridge	H	36	22
Dec. 9	New Castle	T	17	60
Dec. 15	Centerville	T	41	50
Dec. 20	Randolph South	T	34	30
Jan. 12	Brookville	H	33	28
Jan. 13	Winchester	T	42	48
Jan. 19	Blue River	H	37	30
Jan. 20	Delta	T	33	48
Jan. 22	Brookville	Trny.	32	40
Jan. 23	Centerville	Trny.	49	34
Jan. 26	Union City	H	34	44
Feb. 2	Mississinewa	T	27	42
Feb. 3	Monroe Central	T	30	39
Feb. 9	Union Twp.	T	32	39
Feb. 16	Knightstown	H	42	41

Reserve basketball team (L. to R.) *Row 1:* Dan Hollenberg (mgr.), Bob Cochran, Dave Carlson, Dick Satterfield, Mike Williams, Dusty Dearing, Bob Baer. *Row 2*: Coach Herbert, Jack Ardington, Phil Beachler, Jeff Himelick, Steve Higinbotham, Mark Burton, Coach Dieselberg, Mark Lagomarcino (mgr.).

Freshman Team Displays Agility on "Hardwood"

Date	Opponent		We	They
Nov. 16	Richmond Test	H	29	71
Nov. 21	Northeastern	T	37	46
Nov. 28	Centerville	T	39	40
Dec. 4	Liberty	H	40	53
Dec. 7	Winchester	T	31	54
Dec. 14	Richmond Dennis	T	30	48
Dec. 19	Union Twp.	T	47	40
Jan. 8	Randolph South	H	32	43
Jan. 11	Knightstown	T	31	41
Jan. 16	Connersville	H	30	50
Jan. 18	Cambridge	H	31	26
Jan. 20	Centerville	H	43	30
Jan. 20	Liberty	H	31	49
Jan. 23	Richmond Hibberd	H	26	54
Jan. 25	Monroe Central	T	42	56
Feb. 1	New Castle	T	12	72
Feb. 8	Union City	T	30	52
Feb. 15	Boston	T	25	41

In his first year as basketball coach, Mr. Clark enjoyed experiences of coaching future Tigers. The greatest thrill was placing second in freshman tourney. The team gained experience from a rough schedule and proved it in the tourney.

Coach Clark explains the finer points of a play at one of the Freshman team practices.

Members of the Freshman Basketball Team are (L. to R), *Row 1:* Max Riggs, Richie Allen, Greg Stout, Bruce Davis, Barry Mosier, Coach Clark. *Row 2:* Terry Dick, Randy Hunnicutt, Alan Hindle, Barry Locke, Bookie Bowman.

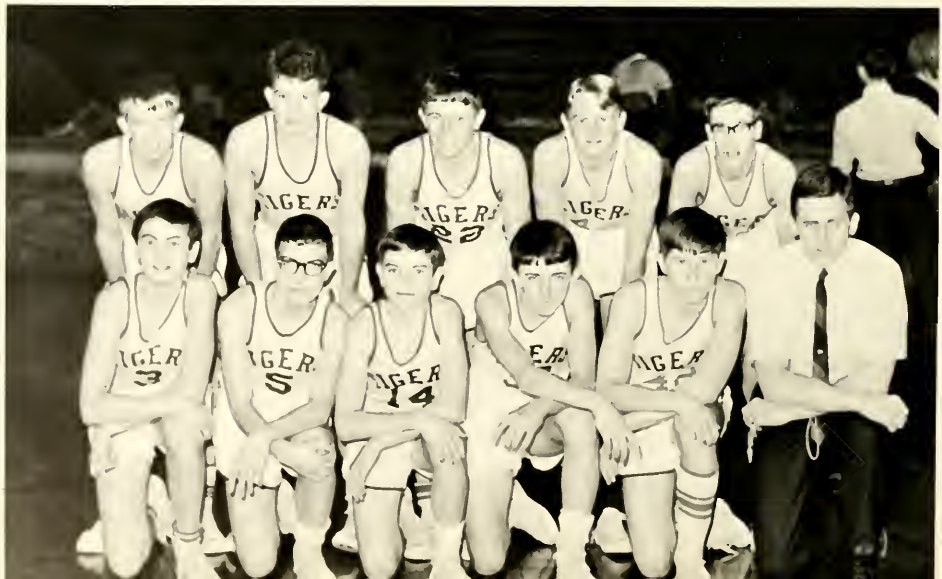

Baseball Team Finishes 3rd in Conference 8-6

Date		Opponent		We	They
June	3	Union City	H	7	4
June	7	Richmond	T	2	10
June	9	Cambridge	H	1	0
June	16	Liberty	T	5	3
June	22	Centerville	H	10	1
June	23	Union City	T	3	5
June	27	Knightstown	T	3	7
June	30	Brookville	T	1	2
July	7	Cambridge	T	1	2
July	12	Liberty	H	11	7
July	14	Centerville	T	8	1
July	18	Union City	H	12	1
July	21	Knightstown	H	0	14
July	25	Brookville	H	7	0

The baseball team had its most successful season in years under its coach, Mr. Charles Blackburn. They compiled an 8-6 record and placed third in the TEC and second in the sectional.

Bill Tinkle, Dean Campbell, and Mike Paul made HHS baseball headlines by making the all-conference team. Bill and Dean were named to the first team, while Mike was on the honorable mention.

Dave Howell, Allen Fox, and Bob Davis sit beside coach Blackburn who sits in his classic pose.

Catcher Mike Paul receives a pitch in the game against Knightstown which the Tigers lost 14-0.

Varsity baseball team (L. to R.) *Row 1:* Bob Cochran, Dave Lester, Mike Paul, Bob Johnson, Roger Morris, Kevin Shadle, Pat Masters, Bill Oler. *Row 2:* Bill Burton, Bob Davis, Dave Howell, Dean Campbell, Bill Tinkle, Jeff Himelick, Allen Fox, Mike Smith, Coach Backburn, Dave Blackburn, bat boy.

Barry Waltz Sets HHS Pole Vault Record

Date		Opponent		We	They
April	5	Union Twp	H	64	54
April	9	Union City	H	66½	67½
		Liberty			14
April	11	Centerville	H	50	48½
		Knightstown			49½
April	19	Randolph Southern	H	80	19
		Winchester			49
April	22	Cambridge	H	64½	56½
		Spiceland			27
April	24	Jaycee Invitational	H	Tie	Third
April	30	Pendleton	T	56	72
May	1	Connersville	T	54	73
		Brookville			20
May	3	TEC Meet	H		Fifth
May	8	Monroe Central	H	60½	57½

Randy Nicholson, by not touching the track across the starting line, has not jumped the gun. He won this 100 yard dash.

Barry Waltz became the first HHS student to compete in state final athletic competition.

The Hagerstown Tiger track team (L to R) *Row 1*, Jay Burroughs, Larry Necessary, Greg Ozbun, Gene Weaver, Jerry Lamb, Mike Owens, Dave Carlson, Dave Lester, Steve Higinbotham, Dusty Dearing. *Row 2*, Bob Johnson, Terry Dick, Mike Miller, Barry Waltz, Bill DeVinney, Pat Masters, Randy Nicholson, Ted Dishner, Rex Clifton, Wayne Gettinger, Tony Steele. *Row 3*, Coach Clark, Coach Suminski, Bill Tinkle, Ray Deady, Les Mosier, Jeff Himelick, and Mark Lagomarcino.

in State Track Meet With 13'5" Jump

Bob Johnson ran both high and low hurdles with equal success. In this Jaycee meet, a third was needed to qualify for the finals.

1968 was an exiciting year for the track team as Barry Waltz became the first HHS entrant in the state track finals. While competing at Indianapolis, Barry set a new school record of 13'5" which gave him an eighth place finish. Another new record was set by Dave Lester in the regional meet.

Among the many girls who helped out at the home track meets were Marcia Teegarden, Cindy Elliott, and Becky Jones.

Dave Lester tried hard all season and finally in the Regional Track Meet set a new school shot put record of 51'8".

Jaycee Track Meet queen and court Linda Bryan, Mary Wilson, Randi LaGrange, Becky Jones, and Connie Morris.

Wrestling Team Under New Coaches

HHS Wrestling Team, (L to R), *Row 1:* Coach Harrison, Gene Weaver, Mark Smith, Dave Brown, Kurt Kramer, Jim Gordon, Coach Apple. *Row 2:* Tony Steele, Pat Masters, Mike Owens, Bill Burton, Randy Keith, Randy Nicholson. *Row 3:* Jerry Lamb (Manager), Jay Burroughs, Gene Bennett, Ken Banning, Steve Bowman, Dave Ellis. *Row 4:* Mike Steele (Manager), Dave Lester, Jim Dick, Rex Clifton, Bob Armon.

	Won	Lost	Tie	Team pts.
Mark Smith	3	8	0	15
Dave Brown	9	1	1	29
Kurt Kramer	2	10	0	8
Randy Keith	0	1	0	0
Gene Weaver	6	4	0	26
Pat Masters	8	3	1	36
Mike Owens	10	2	0	38
Bill Burton	11	1	0	45

	Won	Lost	Tie	Team pts.
Randy Nicholson	7	3	0	29
Jay Burroughs	4	6	1	20
Gene Bennett	1	2	0	5
Rex Clifton	5	4	3	25
Jim Dick	3	5	0	13
Bob Armon	1	4	0	5
Dave Lester	5	0	0	21

Completes Successful Six and Six Season

Under new wrestling coaches, Mr. Harrison and Mr. Apple, the Tiger matmen compiled a 6-6 record. Only four seniors wrestled varsity meets. Eleven underclassmen showed spirit, desire, and ability during the 1967-68 season. Seniors Mike Owens, 133 lb. class, and Bill Burton, 138 lb. class, placed first in the Tri-Eastern Conference. Randy Nicholson, 145 lb. junior, and Pat Masters, 127 lb. sophomore, were runners-up. Randy and Mike took thirds in the sectional, while Bill took a fourth. Mike Owens was named captain.

Date		Opponent		We	They
November	28	Knightstown	H	36	16
December	5	Union Twp.	H	44	8
December	7	Union City	H	23	26
December	14	Centerville	H	46	6
December	19	Brookville	H	16	29
January	4	Connersville	T	13	39
January	6	4 Way Tourney	H		second
January	9	Rushville	T	30	20
January	16	Yorktown	H	30	25
January	18	Royerton	H	22	26
January	23	Pendelton	T	12	28
January	25	Cambridge	H	24	16
January	27	TEC Meet			third
January	30	Eastern Hancock	T	26	28
February	3	Sectional			ninth

Dave Brown puts his hands on his opponents wrist for a two on one ride.

Randy Nicholson takes a waist near ankle ride on his Knightstown opponent in the first meet of the season.

Bill Burton, 138 pound class, is signaled the winner of his match.

Varsity Cross Country Team, (L to R), *Row 1:* Coach Herbert, Larry Necessary, Steve Higinbotham, David Necessary, Mike Bicknell, and Dan Grubbs (Mgr.). *Row 2:* David Mahoney, Tim Franklin, Gene Weaver, and Dick Satterfield.

8 Join Cross Country

The Cross Country Team under the direction of Coach Herbert won the first meet in the history of the Hagerstown High School. The team was entirely composed of underclassmen. While this year had bright spots, next year looked brighter.

Date		Team		We	They
Sept.	12	Union Twp.	T	47	15
Sept.	14	Union City	H	50	15
Sept.	19	Liberty	H	27	28
Sept.	21	Royerton	T	50	15
Sept.	26	Cambridge	T	41	18
Oct.	3	Winchester	T	42	18
Oct.	5	Knightstown	T	46	17
Oct.	10	Centerville	T	40	17
Oct.	12	Monroe Central	T	30	19
Oct.	13	TEC Meet			7th place

(Lower scoring team wins.)

Most valuable runner of the 1967 Cross Country team was Larry Necessary. Here Larry runs in a practice session.

Young Tennis Team Gains Experience for Future

The Hagerstown Tiger tennis team under the direction of Coach Harrison for the fifth straight year, had fourteen underclassmen on the squad after graduating two members from the 1967 squad, Allen Richardson and Randy Turner. The team, being young, suffered some defeats, but the experience gained promised to improve the team for the 1969 season. Bright spots on the team were Allen Fox, number one singles, and Fox and Steve Baker, forming the number one doubles team. Hagerstown's two concrete and two asphalt courts are the best in the T.E.C. and the best in Wayne County, excluding Richmond.

Steve Baker slams the ball back to his opponent.

Date		Opponents		We	They
April	4	Union City	T	1	6
April	8	Knightstown	H	0	7
April	9	Connersville	H	0	7
April	11	Morton Memorial	H	5	2
April	19	Richmond	T	1	6
April	23	Liberty	H	7	0
April	25	Centerville	H	3	4
April	30	Brookville	T	5	2
May	2	Union City	H	0	7
May	3	Centerville	H	1	6
May	6	Cambridge	H	2	5
May	8	Morton Memorial	T	7	0
May	13	TEC		Second	
May	16	Connersville	T	0	7

Row 1 (L to R), Bill Burton, Allen Fox, Bob Baer, Steve Baker, Dennis Jones, Mark Burton, Mike DeBruler. *Row 2*, Coach Harrison, Tom Bruns, Max Riggs, Mark Sharp, Bill Oler, Dave Brown, Rick Cowan, Barry Locke (Mgr), Dave Armon.

Doug Todd Wins Low Medalist in Golf Sectional

Date		Opponent		We	They
April	1	Connersville	T	4	6
April	4	Cambridge	H	7½	2½
April	9	New Castle	H	8½	1½
April	11	Winchester	T	9	6
April	19	Knightstown	T	7½	2½
April	20	Madison Heights	H	2½	12½
April	23	Cambridge	H	6	4
April	30	Centerville	H	12½	2½
May	2	Pendleton	H	10	0
May	3	Winchester Invitational	T	6th	
May	4	Jaycee Invitational	H	3rd	
May	6	Winchester	H	9	1
May	9	Brookville	H	10	0
May	11	TEC	H	1st	
May	13	Sectional	T	6th	

With Bill Todd, Alan Renaker, and Darrell Teegarden graduated, the 1968 team went to work anyway and won a TEC crown for HHS. Doug Todd not only was low medalist for the sectional but for the TEC also. Coach Dieselberg complained that he couldn't beat anyone on the team.

Dean Campbell seems unable to watch as Phil "Arnie Palmer" Beachler lines up a putt.

Members of the Tiger golf team are (L to R) Hartley Hills golf pro Jerry Matthews, Dickie Satterfield, Doug Todd, Dean Campbell, Phil Beachler, Jack Ardington, Terry Giggy, Doug Smith, and Coach Dieselberg.

Senior Athletes Have Rewarding Experiences in Baseball, Football, Basketball, Wrestling, Golf, Tennis, and Track

Senior members of the class of 1968 who received varsity letters during the 1967-68 athletic season made Hagerstown High School proud by their outstanding records and sportsmanship. The following awards were for senior achivement: Claudia Dougherty was awarded a cheerleading Jacket. Roger Morris lettered in baseball and football, received a jacket and an oscar. Mike Owens was in football, wrestling, and track, received a jacket. Bob Johnson lettered in baseball, football, and track and was awarded a jacket and an oscar. Mike Steele lettered in football and wrestling and received a jacket and oscar. Marty Collis was in football. Kevin Shadle lettered in baseball and received a jacket. Football, baseball, and golf allowed Terry Giggy to receive an oscar and a jacket. For his jacket Jerry Lamb lettered in football, wrestling and track. Bill Burton lettered in football, wrestling, and baseball for his jacket and oscar. Dave Lester received the Eddie Hoover Memorial Award, and oscar, and a jacket for letters in football, baseball, and track. Les Mosier lettered in football and basketball. Marv Doerstler lettered in football. Football, basketball, baseball, and golf won Dean Campbell an oscar and jacket. Stuart Carlson lettered in basketball. Greg Ozbun lettered in football and track for his jacket. Not shown, Mike Paul lettered in football and basketball for his jacket.

Varsity cheerleaders are seen here relaxing. On *first row* are Claudia Dougherty and Becky Jones. *Behind* are Marcia Teegarden and Linda Wieseke. This is the second year of varsity cheerleading for Claudia and Linda and the first year for Marcia and Becky. The girls are shown wearing the new outfits that were custom-made for them this season.

Cheerleaders Encourage Enthusiasm From Fans

The enthusiasm of cheerleaders is an important stimulant to the team. These girls work many hours outside of school perfecting new jumps and learning new yells. This year, varsity cheerleaders attended a cheerleaders camp for a week in summer. All cheerleaders were sponsored by Mrs. Bubp.

Reserve cheerleaders are (l to r) sophomore Tomi Collis, frosh Doris Woolard, sophomore Cinda Cranor, and frosh Connie Morris.

Freshman cheerleaders on floor are Jana Albertson, Suzanne Giggy, and Peggy Paddock. Linda Reece sits on Suzanne's shoulders.

Organizations

Club activities have been an integral part of the school program for many years. Besides giving active teenagers something to do, clubs have given experience in leadership, responsibility, group co-operation and learning to get along with other people. Not only have the club projects been worthwhile, but they've been a lot of fun as any club member would agree.

Outstanding Future Farmers in 1958.

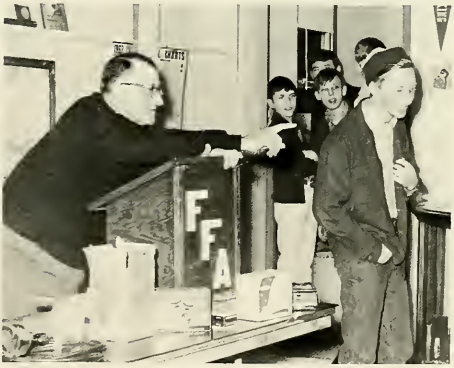

FFA slave auction in 1968.

Honor Society Recognizes Juniors and Seniors

The 1968 National Honor Society was composed of forty-one members. As a money-making project the Honor Society sold HHS sweatshirts. With the money made from this sales drive, the society purchased special tassels worn by their members at Commencement. This year a college day convocation was sponsored by this scholastic-minded group. Former HHS students came back to express their views of college life. At the end of the year, the Honor Society had an induction ceremony to welcome new members. Mrs. Devine was recognized at induction for her fourteen years of service to Honor Society.

Mrs. Devine, who organized HHS Honor Society, receives a gift from Society president Burt Vanderbilt.

Posing after induction ceremony are *Row 1:* Bob Baer, Krista Hollenberg, Mrs. Devine—sponsor, Linda Bryan, Linda Isaacs, Claudia Dougherty, Krista McMinn, Chris Stone, Darrell Smith, Burt Vanderbilt—pres. *Row 2:* Mark Lagomarcino, Joyce Brown, Deborah DeFrank, Linda Wieseke, Laura Sprouse, Mary Wilson, Kathy Wall, Anita Miller, Redith Summers, Shirley Dishner, Mike Fouts. *Row 3:* Rob Beachler, Martha Tucker, Rebecca Pitts, Linda May, Debbie Ford, Jennifer Stout—sec., Diana Ulerick, Mike Hurst, Jean Campbell—treas., John Weiss, Dan Hollenberg. *Row 4:* Larry Smith, Gary Kitts, Jerry Lamb, LeWayne Hilbert, Jennifer Waltz, Steve Cox, David Wittman, Vickey Short, Mary Root, David Lester—vice pres.

Student Council: *Row 1* (L to R), Barry Locke, Bill Oler, Mark Gethers—Vice President, Mike Hurst—President, *Row 2:* Mr. Wittman—Sponsor, Rebecca Pitts, Randi LaGrange—Treasurer, Mary Martin—Pep Club Representative, Cindy Elliott—Sophomore Representative, Mary Jeffers, Doris Woolard, Larry Smith, Les Mosier, *Not Pictured:* Anita Miller—Secretary.

Student Council Activities Benefit School

Mike Hurst and Mary Jeffers study ideas from a student suggestion box, where students can air their feelings.

Members of the Student Council are representatives from all classes and large clubs. Their goal is to benefit the student body through better services each year. This year they were in charge of the sign in front of the school, Homecoming, and refreshments on the stage. They made money from the coke, candy, and pencil machines. Their basic service is to consider valid complaints made by students and to work with the school board and principal to make new and better rules.

Mark Gethers holds the blanket while Doug Todd shells out for the Student Council March of Dimes drive.

Serving Community, Student Body Is Y-Teen Goal

Ramona Pitts and Joyce Oler practice sales technique on Joe Davis and Bobby Campbell for the Y-teens' cookbook drive.

"To grow as a person; to grow in friendship with people of all races, religions, and nationalities: to grow in the knowledge and love of God": these are Y-teen goals. Affiliated with the Richmond YWCA, Y-teens is one of the school's largest and most active clubs. Throughout the year it sponsors many activities. This year's events included a semiformal dance, the Christmas Ball, a Valentine's Dance, and the traditional Mother-Daughter Banquet, and Desserts for Dad. Just before the Christmas holidays, Y-teens decorated the classroom doors, as they do each year and sang Christmas carols in the hallways. They also sold ground beef cookbooks for a money-making project. Their various service projects included a clothing drive for the people in the Appalachian area, a collection of jewelry and gloves for patients at the hospital in Richmond, and a trip to the New Castle State hospital to entertain patients there.

Y-teens *Row 1:* (L to R), Kathy Wall—Publicity, Susie Stratton—Recording Secretary, Krista McMinn—Service, Linda Bryan—Devotions, Randi LaGrange—Vice President, Linda Wieseke—Treasurer, Jennifer Stout—Social Secretary, Rebecca Pitts—Assistant Program Chairman, Vickey Short—Song Leader, Claudia Dougherty—President. *Row 2:* Cathie Tremps, Debbie Beach—Senior Class Representative, Ellen Smith, Mary Wilson, Brenda Oler, Linda Isaacs, Linda Dick, Karen Snyder, Phyllis Sitzlar, Anita Miller—Historian, Redith Summers—Corresponding Secretary. *Row 3:* Bonnie Taber, Mindi Fosnight, Christine Stone—Junior Class Representative, Kathy Farmer, Martha Tucker, Gail Hendershot, Beverly Mendenhall, Jean Campbell, Linda May, Diana Ulerick, Susan Seffrin—Program Chairman, Ellen Davis. *Row 4:* Carla Hoover, Cinda Cranor, Terri Hillman, Bonnie Overbey, Nancy White, Janet Craig, Joyce Brown, Norma Lamb, Cindi Snyder, Brenda Woodward, Connie Morris, Kathy Greene, Candy Boyd. *Row 5:* Kathie Beach, Cindi Brzoski, Sara Allen, Becky Jones, Jane Richardson, Marcia Teegarden, Mary Martin, Marta Davis, Joyce Oler, Cathy Cook, Karen Swoveland, Dee Ann Atterson, Cathy Shore, Doris Woolard, Daisy Toler. *Row 6:* Connie Luellen, Debbie Asche, Susan Pollitt, Jo Anne Ellis, Karla Snyder, Diane Mosier, Joy Burroughs, Donna Oakes, Debbie Dennis, Gloria Coy, Ramona Pitts, Debbie Tutterrow, Janet Fisher, Sharon Smith, Patti Alexander, Krista Hollenberg.

Y-teen sponsor, Mrs. Taylor and Hi-Y sponsor, Mr. Neirinck, have just crowned Mike Paul and Claudia Dougherty as King and Queen of the Christmas Ball, December 17, 1967.

Cinda Cranor models a bloomer suit, as Bonnie Overby looks on at the Y-teen Mother and Daughter banquet.

Getting ready to help themselves to refreshments at the Christmas Ball, are Marcia Teegarden and Mark Schlegel.

Mr. Neirinck takes Larry Smith, Bill Bowman, Wes DeBolt to model legislature in Indianapolis

Hi-Y Displays Gratifying Service Schedule

In promoting high standards of Christian life in the home, school, and community, the Hi-Y boys have many activities that have kept them on the go all year round. Along with co-sponsoring dances with the Y-Teens, the club maintained announcement, physical fitness, track-field boards. Posting of basketball and football rosters and ushering at home games were other tasks the boys have done. For spring events the chapter sent delegates to state conventions and had honor day presentations. To top the year off, a banquet was held to award the boys for outstanding work done in the club.

Hi-Y members, (L to R), *Row 1:* Mr. Neirinck—Sponsor, Les Mosier—Vice President, Bill Tinkle—Treasurer, Mike Paul—President, Larry Smith—Chaplain, Randy Nicholson—Secretary. *Row 2:* Bob Johnson, Terry Giggy, Jerry Lamb, Marvin Doerstler, Greg Ozbun, Ken Banning, Mike Owens. *Row 3:* Gary Dimett—Sergeant-at-arms, Doug Todd, Mark Lagomarcino, Steve Crull, Phil Beachler, Mike Steele, Bill Bowman, Wesley DeBolt. *Row 4:* Larry Necessary, Joe Davis, Bobby Campbell, Byron Kinsinger, Jack Ardington, Chuck Schmidt, Carl Dickey, Dan Hollenberg, Bob Baer. *Row 5:* Brian Oler, Mark Stebing, Richard Allen, Mike Miller, Barry Locke, Dan Grubbs, Barry Mosier, Dick Satterfield, Randy Hunnicutt, Max Riggs.

OEA members: *Row 1:* (L to R), Mrs. Gracie Inman—Sponsor, Cathie Tremps—President, Gail Hendershot—Vice President, Barbara Stout—Secretary-Treasurer, Marilyn Griffin—Historian. *Row 2:* Miss Marilyn Oury—Sponsor, Cindi Taber, Beverly Mendenhall, Ellen Davis, Gail Gwin, Karen Snyder. *Row 3:* Jennifer Ridge, Linda Isaacs, Donna Conner, Brenda Oler, Mary Wilson, Janice Clements, Carol Williamson.

New OEA Club Is Formed by Lab Girls

New to HHS this year, the Office Education Association replaced last year's Business Club. All girls enrolled in business laboratory classes became members of the organization.

Throughout the year, OEA girls traveled to several meetings and contests. In February they attended the State Leadership Conference in Indianapolis. State Contests were held at Marion in March but because of heavy snow, HHS did not attend.

A slave auction was held with members being sold to teachers. Money earned was used for a party.

OEA proved to be a very successful and popular addition to the high school.

Ellen Davis and Donna Conner appear to be taking a "coffee" break before resuming their work in Office Lab Class.

FFA Chapter Continues Excellent Achievements

The Hagerstown FFA Chapter won the National Gold Emblem for chapter excellence for the 6th consecutive year in 1967. To win a Gold Emblem year after year requires new and better activities each year. The past year added several new activities to the chapter program of work. The biggest of these was an educational exchange trip with the Eaton, Colorado, FFA chapter. John Weiss and Larry Smith along with two boys from Eaton participated in the program. The chapter also sponsored a Donkey Basketball game which was very successful. Those who participated were the FFA seniors, the FFA juniors, the Hi-Y, and the faculty. Also, the chapter acquired a new agriculture teacher who hopes to lead them to many more gold emblems.

"Hang on!" the crowd urges Jim Hobbs as he "rides" in the donkey basketball game between FFA and men teachers.

FFA *Row 1:* Lewayne Hilbert—treasurer, John Weiss—reporter, Larry Smith—president, Barbara Stout—sweetheart, Ricky Coy—vice president, Randy Scruggs—sentinel, Darrell Smith—secretary, Gene Bennett—photographer. *Row 2:* Mike Toschlog, Tom Lamb, Steve Sprouse, Marvin Doerstler, Marty Collis, Steve Bowman, Steve Cox, Dave Fagan. *Row 3:* Marc Hardin, Rex Clifton—assistant reporter, Mark Schlegel, Bob Rinehart, Jim Hobbs, Jay Burroughs, Bob Cochran. *Row 4:* Bill McDaniel, Byron Kinsinger, Barry Pippin, Bill DeVinney, Larry Pippin, Dennis Gettinger, Gary Stout, Steve Baker, Duane Shook. *Row 5:* Randy Hunnicutt, Eddie Hobbs, Chuck Schmidt, Mike Smith, Terry Coffman, Bill Mahoney, John McDaniel, Jim Hall, Carl Lewis. *Row 6:* Ron Cain, Mike Tremps, David Johnson, Mark Weiss, Jerrell Dennis, Nick Bales, Gary Merkamp, Steve Baker, Wayne Gettinger.

Pam Newman, newly installed president, grasps the gavel at the Lady of Perfection Tea while Debbie Ford retires with a successful year.

FHA Finds Benefits in Hard Work and Fun

FHA national organization is designed to improve personal, family and community living. The goal was accomplished by the HHS club by having a guest speaker, Miss Irene Meyers, giving parties for members and helping the community in any way possible. This past year the club organized their activities around three basic parts—service, social and educational. Service activities were a Thanksgiving basket collected for a needy family in the community, making toys for children in the state hospital and collecting money for the March of Dimes. Social events were a mother-daughter banquet, Halloween and Christmas parties and the Lady of Perfection Tea. Educational activities were helping with vocational days at school and presenting a spring style show. As for rewards, the chapter has been in the honor group for four years and has had the scrapbook sent to state for a final judging in June.

Row 1: (L to R), Mindy Fosnight—treasurer, Donna Oakes—devotions, Goldie Gwin—parliamentarian, Betty Scruggs—vice-president, Brenda Thalls—recreation, Jennifer Stout—secretary, Marilyn Griffin—projects chairman, Kathy Farmer—jr. class rep. *Row 2:* Cindy Burgess, Carol Griffith—sr. class rep., Ellen Davis, Gail Gwin, Linda Dick, Pam Newman—historian, Marla Oler—historian, Miss Veach—sponsor. *Row 3:* Gloria Coy, Debbie Dennis, Barbara Fagan, Donna Halcomb, Susann Mitchell, Mary Jeffers, Linda Lester—soph. class rep., Sheila Rhodus, Patty Matney, Brenda Woodward. *Row 4:* Carol Hendershot, Connie Shore, Cathy Cook, Roxanne Rhodus, Mary Curtis, Linda Clark, Debbie L. Johnson, Kathy Lewis, Diana Halcomb, Mary Hutchison. *Row 5:* Cindy Brzoski, Linda Meyer, Julia Farmer, Londa Hilbert, Judy Seffrin, Sherry Peneston, JoAnn Newman—fr. class rep., Jerri Swoveland, Brenda Necessary. Not pictured: Debbie Ford—president.

Roman Culture Inspires Latin Club Activity

A member of Indiana Junior Classical League, Latin club stresses Roman custom. Annual events are the Saturnalia, or Christmas party, and the spring banquet. The banquet includes Roman style meal and dress. Officers use Roman titles—Jupiter is president; Juno, vice president; Scribus, secretary; Quaestar, treasurer. The club also sends delegates to the state convention.

Bound to chain are newly inducted members who serve older members. "Slaves" are Donnae Foulke, Sally Cain, Debbie Brittenham, Brian Oler, Jim Rigsby, *Front Row. Back Row:* are Kathy Rodefeld, Cheryl Weesner, Susan Mitchell, Scott Conder, Richard Allen, Doug Smith.

Slaves Randy Hunnicutt, Vicki Williamson, and Jim Rigsby are practicing their serving technique for Rex Bell, Dick Conwell, Debbie Dennis and Sue Dennis for the coming spring banquet. Festivities are in accordance to Roman custom.

Latin Club members: *Row 1:* (L to R), Mrs. Wilma Warner —Sponsor, Gloria Coy—Treasurer, Debbie Dennis—Vice President, Rick Conwell—President, Dave Hall—Secretary, *Row 2:* Doug Reed, Anita Miller, Charles Bell, Bill Bowman, Jennifer Stout, Mike Elliot, Debbie Beach, *Row 3:* Sue Dennis, Debbie Brittenham, Sally Cain, Susann Mitchell, Mary Jeffers, Brian Oler, Jim Rigsby, Greg Ozbun, *Row 4:* Debbie Johnson, Donnae Foulke, Diana Brown, Hazel Stines, Cheryl Weesner, Connie Sharp, Vicki Williamson, Linda Williamson, Kathy Rodefeld, *Row 5:* Steve Iossi, Rex Bell, Mark Lagomarcino, Randy Hunnicutt, Scott Conder, Richard Allen, Doug Smith, Tony Steele, Cynthia Pownall.

Growing Spanish Club Has Record Membership

El Club del Español had several new features this year. A banner was entered in the Homecoming parade. To celebrate Christmas, the club had a piñata party. In the spring, a Spanish dinner was given, with each member contributing his favorite Spanish dish. Also there were several guest speakers.

Let's go Tigers! proclaim these three Spanish "alumnos" Janine Stout, Shirley Dishner, and Howard Nicholson.

Piñata parties are really fun as shown by Kathy Wall, Gary Merkamp, and John Hartman, who are grabbing the treats.

Spanish Club members: *Row 1:* (L to R), Mrs. McConaha—Sponsor, Larry Necessary, Becca Lilly, Joyce Brown—President, Martha Tucker—Vice-President, Randi LaGrange—Secretary, *Row 2:* Krista Hollenberg, Kathy Wall, Susan Seffrin, Nancy White, Janet Craig, Linda Dick, Howard Nicholson, *Row 3:* Cindi Burgess, Carol Hendersbot, Donna Oakes, Jonna Johnson, Brenda Miller, Patti Fyfe, Shirley Dishner, *Row 4:* Donita Barnes, Sharon Smith, Debbie Tutterrow, Sherri Jarrett, Connie Morris, Dennis Chastain, Jan Northcott, *Row 5:* John Hartman, Stan Reed, Carl Dickey, Mike DeBruler, Gary Schumacher, Gary Merkamp, Mark Burton.

Forensics Club Is New Member of IHSFA

As a new organization, the Forensics Club has been active in local and state events. The club entertained teachers at a Christmas program. They also represented Hagerstown in the district Indiana High School Forensics Association meeting at Southwood High School.

Competing in State Speech Contest in Indianapolis were Jennifer Stout, Cynthia Pownall, Penny Pass, and Bill Bowman. Each student had to write and prepare a speech lasting seven to ten minutes.

Posing in early morning sun are Kathy Wall and Larry Smith, winners of American Legion and Optimist Club speech contest. Kathy's speech "The Constitution: A Fortress for Liberty" also won the county American Legion contest.

Row 1 (L to R), Mrs. Long—sponsor, Anita Miller—secretary-treasurer, Linda May, Jennifer Stout, Mike Elliott, Debbie Beach—president. *Row* 2, Christine Stone, Hazel Stines, Redith Summers, Kathy Wall, Cynthia Pownall, Rob Beachler—vice-president, Vickey Short—program chairman. *Row* 3, Pam Litton, Mark Gethers, Karla Snyder, Patti Alexander, Howard Nicholson, Joe Davis, Peggi Paddock.

Art Club members are (L to R), *Row 1:* Katherine Manifold—Publicity, Marcia Teegarden—Secretary, Redith Summers—Treasurer, Kathy Wall—President, Dave Brown—Vice President, Mark Gethers—Sergeant-at-arms, Mr. James Needham—Sponsor. *Row 2:* Jerry Litton, Phyllis Sitzlar, Bob Johnson, Rebecca Pitts, Colleen Huffine, Anna Meyer, Krista Hollenberg. *Row 3:* Brian Foust, Teresa Meyer, Jim Brown, Joe Davis, Bob Campbell, Debby Fox, Donna Oakes.

Art Club First To Have Battle of Bands

Poster design is an important part of any art course. Kathy Manifold and Donna Oakes are busy creating signs. Art members design a majority of the posters used at school.

This year's Art Club was led by President Kathy Wall. Any student interested in art could join. The Club's main project was sponsoring "The Battle of the Bands" held April 6. Art Club gives the talented artists in the high school a chance to meet together. discuss and exchange ideas.

Shown here with their award winning entries are Krista Hollenberg and Kathy Wall. Kathy received first and Krista second in the Women's History Club County Art contest. At the district, Kathy tied for first and Krista placed third.

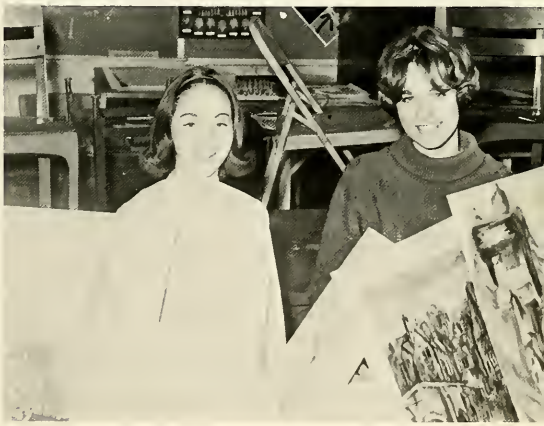

Extra Hours Are Spent by Music Enthusiasts

Spectators at home basketball games were entertained at halftime by the lively music of the pep band, while the marching twelve did precision drill shows between games.

In January, several students went to District Solo-Ensemble Contest at Ball State. Because they competed in Division I, Mark Phillips and Jean Campbell were eligible to go to State Contest at Butler University, where Mark received a rating of "excellent" and Jean was awarded a "superior" rating.

The Blendaires, a girl's trio composed of Carla Hoover. Nancy Reed, and Brenda Thalls, performed for many civic groups and school events.

Strutting proudly, Joe Barnard, a senior member of the Marching Twelve, goes through the intricacies of another show.

Members of Marching 12 are (L to R), *Row 1:* Gary Adamson, Connie Luellen, Mike Elliot, Carla Hoover, Joe Barnard. *Row 2:* Barry Locke, David Widau, Gary Kitts, David Hall, Wes DeBolt. *Row 3:* David Wittman, Mark Phillips, Rob Beachler, Jerry Scott, David Howell.

The Lively Pep Band members are (L to R), *Row 1:* Gary Kitts, Linda May, Jerry Scott, Mary Dougherty, Joe Barnard. *Row 2:* David Hall, David Howell, Pam Litton, Brenda Miller, Walter Cloud. *Row 3:* Mark Phillips, David Wittman, Barry Locke, Ellen Campbell, David Widau, Mike Fouts. *Row 4:* Mike Elliot, Gary Adamson, Wes DeBolt, Rob Beachler, Anna Meyer.

Displaying musical talents are state contest winners Jean Campbell and Mark Phillips. Jean received a "superior" rating while Mark won with an "excellent" rating.

The Blendaires, a trio composed of Nancy Reed, Carla Hoover, and Brenda Thalls, perform many entertaining numbers.

Egats Are the Ones Behind the Scenes

One looking behind the scenes during a play would see a beehive of Egats members. This energetic group earned their rightful name by pronouncing stage backwards. Dressed in black attire while during a play, these members show they know the "ropes." At regular meetings the group and Mr. Yeager, the sponsor, plan the props to be used, painting of scenery, and lighting for the plays.

Construction and concentration are skills learned at EGATS work sessions. Brian Oler watches as Kevin Cummins demonstrates the art of wielding a hammer.

Painting scenery is one of the many projects typical of EGATS. Cheryl Weesner is working diligently on a drop for the Senior play.

Row 1: Benjamin F. Yeager—sponsor, Bill Burton, Debbie Beach, Mike Elliot, President, Redith Summers, Secretary. *Row 2:* Bill Bowman, Jennifer Stout, Mike Steele, Anna Meyer, Rob Beachler, Linda Dick. *Row 3:* Mike Marsh, Bob Baer, Jim Gordon, Gary Adamson, Cynthia Pownall, Howard Nicholson, Dave Brown. *Row 4:* Jim Rigsby, Kevin Cummins, Cheryl Weesner, Hazel Stines, Ramona Pitts, Brian Oler, Rick Conwell, Steve Iossi.

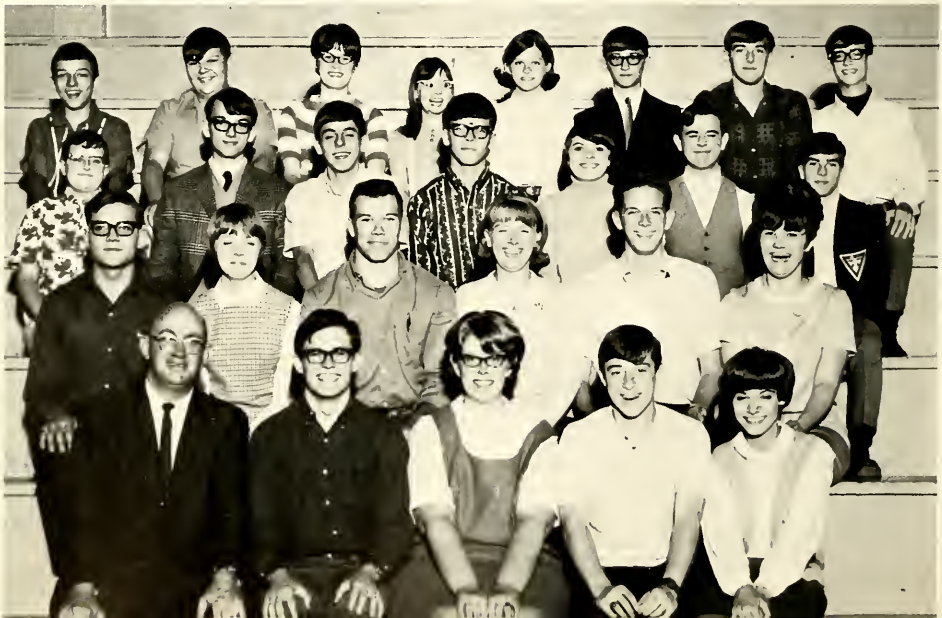

Rex Bell, flanked by Tom Bruns and Jim Gordon, holds his fifth place prize from the candy sale contest. These boys add a great deal of spirit to pep club.

Seven Boys "Invade" Formerly Female Pep Club

The boys' gold sweaters accented the girls' purple ones and gave the Pep Club a new look this year. Since boys' pep clubs had met with little success in the past, any interested boys were allowed to team up with the girls' pep club. The combined enthusiasm was impressive.

For a money-making project, Pep Club members sold boxes of candy. Prizes were awarded to those who sold the most boxes. First prize, a watch, went to Connie Shore who sold about 150 boxes of candy. The contest was a success.

Pep Club members (L. to R.), *Row 1:* Chuck Bell, Diana Ulerick, Linda Bryan, Susan Seffrin, Linda Isaacs, Krista McMinn, Bill Bowman. *Row 2:* Susie Stratton, Anita Miller, Joyce Brown, Debbie Asche, Patty Matney, Diana Halcomb, Sheila Rhodus, Jennifer Stout. *Row 3:* Vickey Short, Christine Stone, Rebecca Pitts, Connie Shore, Cathy Collis, Mindy Fosnight, Cindy Elliott, Joyce Oler. *Row 4:* Donna Halcomb, Joy Burroughs, Marta Davis, Peggi Paddock, Phyllis Lakes, Mary Martin, Paula Banning, Sara Allen. *Row 5:* Linda Reece, Suzanne Giggy, Jana Albertson, Debbie Tutterrow, Debbie Brittenham, Sally Cain, Kathie Beach, Cathy Schoemaker, Mary Curtis. *Row 6:* Jerri Swoveland, Sherri Jarrett, Julia Farmer, Sharon Smith, Colleen Long, Barbara Morris, Jackie McAllister, Pam Webb, Brenda Necessary. *Row 7:* Tom Bruns, Rex Bell, Jim Gordon, Mike DeBruler, Jim Woolard.

Vickey Short and Chris Stone look on as Howard Nicholson reads a letter from foster child, Lee Chul Soo.

Red Cross Works To Support Korean Child

The High School Red Cross' main concern and project is supporting their foster child Lee Chul Soo, who lives in Korea. This year the High School Red Cross sponsored a dance and sold concessions as money making projects for this cause. For a community project the Red Cross members visited and took food to elderly people in the community at Easter time.

High School Red Cross, *Row 1:* (L to R), Susie Stratton—Corresponding Secretary, Claudia Dougherty—Corresponding Secretary, Linda Bryan—Vice President, Susan Seffrin—Secretary, Vickey Short—President, Miss Oury—Sponsor, *Row 2:* Marilyn Griffin, Linda Dick, Karen Snyder, Phyllis Sitzlar, Anna Meyer, Howard Nicholson, Bill Burton, *Row 3:* Ellen Davis, Patsy Charlton, Merleen Cole, Beverly Mendenhall, Judy Hutchison, Cindi Taber, Patti Alexander, Gail Hendershot, Connie Luellen, Christine Stone.

Science Club, (L to R), *Row 1:* Mr. James Clark—Sponsor, Linda May—Secretary-Treasurer, Max Kerlin—President, Mr. James Scott—Sponsor, *Row 2:* Don Pratt, Charles Bell, Bill Bowman, Wesley DeBolt, Linda Dick, Mark Lagomarcino, *Row 3:* Mark Stebing, Dale Seffrin, Bob Davis, Rex Bell, Mark Phillips, Bob Baer, Gary Seffrin, Doug Smith, *Not Pictured:* Burt Vanderbilt—Vice President.

Science Club Makes Plans for Radio Station

The main project of Science Club was to start a school radio station. To further the study in this project, the club took a trip through several radio and television stations in Indianapolis.

Observing while Jim Brown explains the purpose of the mice maze are Doug Smith and Brian Foust.

Graduates of Hagerstown High School Since 1881

1881

John M. Lontz
Charles W. Mann

1882

Granville Allen
Frank Newcome
Frank Wimmer

1883

Etta Conrad Trent
Mollie Knode Hershberger
Phoebe Knode Taylor
Clement Mason
Eddie Mason
Addie Mathews Sedgwick
Ida Starr Thronburg

1884

Lizzie Elliot Best
Sibyl Pitts Pratt
Katie Presbaugh Adams

1885 (None)

1886

Emma Mathews Baughman
Perl Clifton
Anna Dilling
Ella Follen
Otis Parsons

1887

Channing Rudy
Irvin Blount
Clarkson D. Wissler

1888

Mary Etta Allen Hayworth
Ora Conrad
George Dutro
Katie Kinsey Campbell
Frank Mathews
Kitura Parsons
Terry Walker
Frank Zook

1889

Leora Nicholson Teetor
Tina Replogle Keever
Della Teetor Immel
Eva Thurston Theme

1890

Hattie Ault
Webster Peck
Bertha Pitman Newton
Clarence Purdy

1891

Lazarus Fletcher
Lewis Hoover
Blanche Mathews Lesh
Florence Walker Kindwell

1892

Josie Davis Werking
Lulu Deitch
John Foutz
Lewis Ulrich
David Woolard

1893

Ina Ault Canaday
Mattie Davis Roush
Libbie Keever Brown
Moses Keever
Maggie Ulrich Dutro

1894

Aurora Cory
Maude Mathews
Nellie Purdy Watts
Will O. Wissler

1895

Harry Ault
Daisy Davis Spencer
Belle Bunnell Barnard
Clifford Canaday
Stella Fritz
James Knapp
Grace Williams Stone

1896

Mannando Cory McCable
Mary Davis
Clarence Hoover
Lee Reynolds

1897

Wilbur Davis
Allen Foutz
Fred Hines
Florence Hoover Isenberger
Richard Ressler
Ada Waltz Feeley
Ralph Worl

1898

Pattie Allen Gohring
Frank Ault
Fred Horine
Howard Hunter
Kitura Rudy Sells
Ada Thurston Dingworth

1899

Blanche Coffman Love
Mable Lontz Simmons
Frank Macy

1900

Joshua Allen
Charles Ault
Ivy Leone Chamness
Mary L. Hines Murray
Elmer Lumpkin
Jessie Sarver
Elnora Strickler Root
Joseph M. Wissler
Charles Woollard
Eva May Woollard

1901

Leslie Bookout
Grace May Chamness Thornburg
Hattie Cheesman LaMar
Ora May Cheesman Beard
Emory Hoover
Martin Hoover
Daisy Leavell Fox
Josie Moore Werking
Jessie Newcomb Van Matre
Everett F. Wimmer
Lola Wimmer Kellogg

1902

Harvey Baldwin
Ethel Davis Hodson
Warren Dennis
Edith Geisler
Eva Hadley Healton
Jyle Jones
LeRoy McConnaughey
Charles Miller
Harry Thalls
Ray Weaver

1903

Robert Allen
Blanche Dennis Worl
Clarence Foutz
Leona Halderman Haswell
Jesse Lester
Ethel Lontz Ulrich
Lawrence Macy
Lula Sherry Scott
Effie Stewart Coryell
Josephine Ulrich Woollard
Henry Weber
Edith Woollard Beeson

1904

LaNella Bavender Life
Karl Cheesman
Della Hoover Nicholson
Harry Mills
Iona Thornburg Van Wert
Iva Wimmer Lyons

1905

Louis F. Bookout
Brown Burns
Rebecca Madge Hadley Cheesman
Clarence E. Lewis
Mable Clair Teetor Davis
Earl R. Stewart
Alvin Woollard

1906

Irene Evans Davis
Carrie E. Allen Brower
Carrie Beatrice Miller Harry
Walter Hugh Nicholson
Carmon N. Sells

1907

Earl Beeman
Hazel L. Dennis Carson
Ivan W. Dilling
Howard K. Gwin
Maizie M. Edwards Hutchens
Hazel L. Knapp Sierdorfer
Cloella Lumpkin Hiatt
Harry E. Shultz
Elsie Venner Crawford

1908

George Bowman
Letha Bowman Burnett
Frank Brant
Charles Brown
Jess Eilar
Ruth Gwin Jones
Alma Kerr
Lewis Kirby
Fay Moore Allen
Myrtle Newcomb Taylor
Dorothy Rheinegger Durbin
Ralph Teetor
Grace Thalls Foust
Edith Weber Swim

1909

Fred Benson
Nellie Brant Gates
Lulu Brown
Nettie Brown Summer
Clyde Geisler
Anna Hadley Kendoel
Perry Hoover
Ralph Hughes
Samuel LaMar
Iva Thalls Gilbert

1910

Mark Allen
Ruth Allen Mohler
Mildred Cleveland Davis
Hugh Deardorff
Sylvia Dennis Taylor
Leona Fleming Otte
Vera Fleming Hindman
Ora Kendrick
Byram Macy
Leora McCullough Manifold
Eva Roller Burns
Charles Waltz

1911

Robert Bryson
Irene Cordell Stover
Edith Heiney
Opal Hoover Hoel

1912

Gladys Barr Potter
Olive Bowman McConnell
Cecil Dennis
Florence Johnson Mitten
Maude Keiser Ritchie
Forrest Macy
Delmar Mohler
Chester Pierce
Stewart Smith
Lawrence Strickler
Nell Thalls Coomes

1913

Ruth Brown Pressel
Bertha Dilling Hawbaker
Russell Eilar
Margaret Forkner Anderson
Margaret Gwin
Eva Hoover Allen
Ruth Johnsonbaugh Foutz
Walker Kidwell
Grace Kirby Waltz
Edrie Moore Bryson
Minnie Roth Skinner

1914

Lloyd Gwin
Fred Leavelle
Ruth McPerson Landrith
Helen Root Cartmell
Nora Thalls Grosvenor
Grace Walker Lapthorne

1915

Vera Bookout Mohler
Loring Eilar
Cash Foyst
Chester Keever
Clemmie Miller
Herbert Myers
Esther Porter Burnam
Mahlon Rhinehart
Leona Sells Hatfield
Willard Stahr
Lothair Teetor

Norman Waltz
Paul Werking
Marvel Woollard Nelson

1916

Dewey Bookout
Ruth Cromer Sherry
Herbert Doerstler
Grace McCullough Vestal
Lawrence Mohler
Mildred Northcott Wilson
Clarence Sparks
Maud Sparks Bock
George Sherry
John Sherry
Everett Taylor
Alma Waltz Sherry
William Waltz
Clara Weidman Baker

1917

Velma Irene Allen Carter
Gladys Cromer Parsons
Kate Duggins Fatout
Gilbert Foyst
Florence E. Logan Weaver
Dexter Peckinpaugh Brock
Ernest M. Pollard
J. Edwin Purple
Charles E. Riggs
Thelma Sells Thurmond
Leslie G. Smith
Robert B. Stewart
Macy Tector
Walter V. Wichterman

1918

Marjorie Bohannon
Opal Cox Mead
Garver Endsley
Robert Gray
Elsie Hall Endsley
Doyle Holiday
Floyd Hunt
Frances Keever Weaver
Robert Petty
Wilbur Petty
Helen Pitts Creager
Reba Riggs Innis
Harry Shafer
Jean Wichterman

1919

Thelma Byrket Stout
Emmett Cordell
Frank Farlow
Harold Fowler
Grace Johnsonbaugh Bonebrake
Lucille Knorp Carpenter
Mildred Lontz Rose
Wilbur Rhinehart
Porter Showalter
William Small
Clarence Stout
Jesse Weaver
Lucy Williams

1920

Harold Adams
Hazel Adams
Irene Ballenger Hausecoster
Goldie Beeson
Ressie Clark Kirby
Elsie Covalt Stoniker
Olive Dilling Goar
Byron Forkner
Pauline Innis Wise
Mildred Marlatt
Esther Pitts Crowe
Eva Raffe Bales
Jesse Ulrich

1921

Vellett Benbow
Lola Duggins Ashinger
Mildred Hays Smales
Louise Hower Stone
Bessie Jones Meyers
George Leavelle
Dudley Lontz
Ruth McKinnon
Eugene May
Jessee Murray
Estella Purdy Shindledecker
Sylvia Root Enyeart
Donald Teetor
Blanche Temple Day

1922

Helen Baron Royer
Dorothy Bookout Wood
Cecil Deardorff
Vearl Hoover
Aline Hower
Walter Main
Minnie Manifold Bunger
Etoile Marshall
Mark Peckinpaugh
Charles Replogle
Helen Riggs Johnson
Arnim Root
Michael Jesse Sells
Rollin Staaley
Fern Stewart Gray
Sara Warfel Hutchens
Harold Wichterman

1923

Agnes Adrion Shafer
Ruth Benbow Smith
Clarice Benson Driscoll
Charles L. Bunnell
Lloyd W. Burket
Rhoda Cain Oler
Harold Erwin Curtis
James Omar Davison
Mary Dutro Peters
Ruth Dutro
Keith H. Farlow
Allen M. Harris
Russell Hays
Clara Hill Oler
Wildred Knapp
Gordon Murray
Harvey Petty
Douglas Pierce
Hazel Raffe Beard
Helen Replogle Bowman
Mabel Sanders
Dorothy Sebring Barker
Herman Teetor
Harry Ulrich
Eva White
George Wogaman

1924

Wayman Adams
Floyd Bell
Mary Bland Parsons
Dimple Bookout Brown
Lowell Brooks
Dudley Cain
Marfield Cain
Margaret Clampitt Stemle
Edith Conway Odom
Maurice Cromer
Ruth Crull Ritchie
Luther Dines
Smith Doughty
Kenneth Downing
Hazel Foulke Stohler
Josephine Foyst Hylkema
Gretchen Gaunt Payton
Barbara Hammer Beeson
LaVerne Harter
Jeanette Hoover Short
Glen Johnsonbaugh
Winnogene LaVelle Wilkinson
Margie Marlatt Woollard
Wilbur May
Thelma McGrew Widau
Helen Rhodes Lee
Anna Rinehart Erbaugh
Paul Runyan
Helen Scott Bright
Edna Sears Bales
Emma Jean Smith Leeka
Mary Smith Shultz
Carl Stohler
Fern Swoveland Hilbert
Edith Thalls Hutchison
Olga Thalls Clampitt
Clarence Thompson
Wanda Ulrich Hollaway
Ruth Wisehart Stohler
Lillian Wood Jenkins
Herbert Woollard

1925

Frieda Benbow McCann
Edna Barnhart Brown
Richard Bohannon
Wayne Brooks
Garver Brown
Dorothy Brumback Stohler
Charles Burgess
Ola Chamness Seagraves
George Clampitt
Albert Coomes
Mable Cox Van Vohris
Lucille Pierce Culhane
Leonard Caly
Robert Endsley
Virginia Gilmore Wichterman
Joseph Harlan
Christine Huddle Jarrett
Hilda Jones Pomer
Evelyn Kelley Sheffiend
Rudolph Kirby
Pauline Knapp Klute
Homer Laudig
Truman Lilly
Orrin McCullough
Howard Marlatt
Gordon Parsons
Clem Paul
Marcella Pierce Kirlin
Dorothy Porter Fossler
Nancy Raffe Jackson
Mary June Ramsey Reiman
Ruth Repolgle
Jerome Reynolds
Mary Rhinehart
Russell Secrest
Kenneth Thornburg
Virginia White Fegley
Eleanor Wissler Lindley
Hannah Woollard Huddleston
Leland Yoke
Frances Zuttermeister

1926

Ruth Bell Williams
Mary Louise Bunnell Wear
Edyth Clark Peters
Fred Gaunt
Mildred Goodson Young
Aubrey Hardwick
Gordon Hayes
Ben Holdaway
Harold Hormel
Eugene Lester
Lois Root Mahoney
Mary Louise Marlatt Shelley
Donald Martin
Dorothy McGrew Ashbaugh
D. L. Miller
Stanley Murray
Ada Pitman Smith
Conger Reynolds
Marie Rhinehart Ross
Mary Scott
Victor Scott
Musetta Short Cromer
Eugene Simpson
Juliet Smith
Walter Ulrich
Norman Weber
Russell Werking
Augusta White Pope

1927

Mary K. Beeson Strong
Louise Bertram Davis
Harold Bland
Deon Bookout
Katherine Burgess Booe
Helen Copeland Harrison
Guy Davenport
Esther Dill Clifton
Julia Doughty Frame
Dorothy Ellis Hawk
Paul Foulke
Blair Harter
Violet Hill Beeson
Marvel Holiday Cain
Josephine Lannerd Coomes
Naomi Lee Knorpp
Blair Martin
Carroll McCullough
Wallace Murray
Harry Scott
James Smith
Gene Stonecipher
Estella Thompson Hilbert
Norman Werking
Wilbur Werking

1928

Gerald Beeson
Helen Beeson Connerton
Robert Bland
Ralph Brown
Alice Cain Walker
Hazel Chamness Hale
Roy Chamness
Daisy Cox Isaacs
Ralph Caly
Mary Dickerson
Gladys Fagan Murphy
Carolyn Geisler Smith
James Gordon
Robert Hanen
Thelma Harris Bland
Ula Harrison
Edith Harter Endsley
Letha Harvey Stewart
Pearl Hazelbaker Frauer
Dorothy Hoover Dines
Paul Hochstetler
Beulah Hutson Stohler
Irene Jackson Pike
Wilfred Kelley
Arleva Lightner
Dorothea Lilly Ulrich
Maurice Lilly
Ruth Lilly Miller
Nash Lindley
Harold Lumpkin
Goldie Miller Lilly
George Mitchell
Mary Mitchell Hartman
Richard Pass
June Paul Hinkle
Merle Sharp
Beulah Shepherd Worl
Helen Smith
Irene Smith Short
Eugene Stewart
Ruth Strickler Fisher
Ralph Thalls
Harry Walker
Thelma White Paul
James Zuttermeister

1929

Reba Alkire
Madge Bavender York
Wilmer Beeson
Maurice Bookout
Ruby Bright
Donald Brown
Edwin Brown
Wilbur Butner
Ruth Covalt Hayes
Sarah David Moore
Arthur Dines
Howard Doddridge
Margaret Foulke Weber
Mary Louise Foutz Rhoades
Mary Eva Goodson Wilson
Marguerite Gordon Hinshaw
Archie Hindman
Ernest Holaday
Mozelle Huddle Holtscamp
Thelma Kellam
Helen Knapp
Wilbur LaMar
Hazel Lee Brown
Ermadine Lester Smith
Lucille Mendenhall Wisener
Esther Nicholson Dixon
Glenda Reed Miller
Gene Reynolds
Laverne Royer Crull
Theodore Seffrin
Dorothy Shepherd Woollard
Martha Smith Shelley
Ellen Snyder Shultz
Agnes Storm Meeks
Lester Stohler
Mary Werking Hodson
Mary Wisehart Wilhoite
Charlotte Woolard Shafer

1930

Voyle Allen

Mergaret Anderson Bales
Marjorie Beeson Conway
Lucille Bess Smith
Lawrence Bogue
Mildred Burroughs Brown
Ollif Canaday
Gertrude Davenport Lumpkin
Josephine Davis
Doris Davisson Doty
Esther Dennis Weaver
Paul Ellis
Mildred Furnish Zuttermeister
Geneva Gordon
Dolores Gray Halstead
Annabelle Harris Allen
Dorothy Hogue Vandiver
Thelma Hesier Ulrich
Virgil Keeling
Pauline Lannerd Duly
Maurine Muterspaugh
Emma Myers Perry
Clarence Needler
Louva Riggs Kienzle
Esther Gene Root Watt
Russell Roth
John Shafer
Merl Shafer
Martha E. Short Hagen
Lorene Smith Ertell
Frank Spinner
Ruth Steward Crull
Nellie Stewart Reeso
Josephine Sullivan Brown
Ola Mae Talbert Davis
Charles Taylor
Vivian Taylor
Woodrow Ulrich
Lillian Wantz
Frank Woollard
Gene Worl

1931

Bruce Abbott
Emma Allread Bookout
Mildred Beeson Thornburg
Rhea Brooks Abbott
Ralph Bruce
William Clark
Eugene Guly
Charlene Daugherty Fowler
Ermadene Daugherty Little
Marion Davis
Willetta Davis Burgess
Everett Davisson
Kenneth Ellis
Lillian Fowler Martin
Edith Hogue Brown
Francis Holaday
Richard Holaday
Bernice Hormel Cartmell
Dewayne Keeling
Garnet Kellam Vanco
Marian Maginski Bavender
Beulah Martin Cooper
Clementine McConnaughey Brown
Maurice McKinnon
Maurice Muterspaugh
Doris Paddock Riley
Priscilla Parsons Heisley
Agnes Paul Briar
Emmett Pegg
Carolyn Pierce Wilson
Richard Pierce
Kenneth Reed
Glen Retherford
Reba Rhinehart Allen
Ethel Scott Oler
Homer Scott
Naomi Shafer Baker
Charles Smith
Elizabeth Smith
Ralph Stohler
Edith Waltz Lindley
Dorothy White Stamm
Mary White Martin
Edward Williams
Gene Wisehart
Helen Yoke-Morrison
Donald York
Pauline Yoke Dixon
Wendell York

1932

Blanche Adams Sanders
Francis Ammermen
Iva Beeson Hanen
Lewis A. Beeson
Mary Alice Beeson Gilmer
Idohla Bell Hoover
Dorothy Brown Stegall
Robert Brown
Eloise Brumback McKinnon
Randall Butner
Walter Carpenter
Eugene Clark
Mary Cross Woolum
Frances Crull Peters
Roy Culy
Eldon Davis
Martha Dennis Collins
Ruth Dennis Goliber
Lucile Elliott Rigney
Evelyn Fletemeyer
Robert Ford
Frances Fouts Harvey
Harold Fox
Louise Frantz Durand
Erma Fudge Werking
Georgeanna Gilmore Utez
Marguerite Gladfelter Conklin
Edward Harty
Rosine Himes
Mildred Kinsinger Scott
Dorothy Kizer Bond
Stanley LaMar
Victor LaMar
Earl Lee
Donald Lester
Robert Lester
Howard Lumpkin
Anna C. Mauller
Charles McCullough
Francis McKinnon
Wilbur Metsker
Dean Parsons
Donald Pass
Roy Paul
Berenice Pierce Beeson
Mary Louise Reed Lindsay
Kenneth Rhinehart
Madeline Scott May
Wayne Shaffer
Charles Smith
Hazel Smith Lamont
Helen Smith
Hubert Stewart
John Stewart
Harold Talbert
Wilbur Troth
June Walters Deardoff
Doris Werking Anderson
Floyd Werking

1933

Gerald Beevers
Robert Bryson Jr.
Mary Cox Pass
Josie Crull Foutz
Mildred Cummins Tatum
Malcolm Daugherty
Noleen Dennis Fouts
Maxine Dougherty Drew
Eugene Foust
Mary K. Fox Stephens
Lewis Grey
Gladys Hanna
Evangeline Hardwick Miller
Alfred Harry
Paul Hindman
Mildred Hogue Williams
Carl Hoover
Mildred Keeling Padgett
Bernice Kellam
Harry Kingery
Gladys Kinsinger Harold
Audrey Knapp
Madeline Kutter Wibker
Genevieve Lavelle Roth
Roy Little
Don McCullough
Irvin Miller
Maurice Mitchell
Mildred Myers Beall
Goldie Nicholson Thalls
Vera Paddock Wilson
Edwin Pass
Delbert Smith
Ray Eugene (Jim) Stamm
Royadon Stomm
Norma Taylor Schneider
Loyd Worl

1934

Esther Allen Weatherton
Mary Alice Allen
Paul Bowman
Rosamond Brooks Gray
Mary Brown
Merinn Brumback
Thelma Brumback Tucker
James Butner
Herman Canaday
Ethel Cordell Lindamood
Rena Davis Roush
Evelyn Dennis Weaver
Thomas Dennis
Eugene Drake
Leo Dumford
Howard Farmer
Anne Faurot Ford
Howard Fosnight
Thelma Foutz Ellis
Clyde Gray
Mary Lamon Hall Bond
Marguerite Harcourt Wintera
Virginia Harlan Atkinson
Marion Hartley Todd
June Harty Malloy
Naomi Himelick Dunham
June Huddle Charlton
Frank Keiser
Mary Catherine Lannerd Paul
Audrey Mariatt Brooks
Mary Myers Holcomb
Mildred Parsons Wallace
Jane Alice Pressel
Gerald Retherford
Dortha Rinehart Howell
Myron Simpson
Logan Smith
Luva Smith Beeson
Miriam Smith
Estelene Stamm Bumea
Margaret Talbert Bell
Roberta Ulrich Morton
Mark Werking
Wilma Wisehart Mitchell

1935

Frances W. Adamson Bruce
Virginia M. Alfrey
Fredrie Allen
Virginia M. Bogue Stevens
Doyle Brown
Majorie Brown Shirkey
M. Elizabeth Bruce Bruner
Alfred O. Chamberlin Jr.
John Arthur Clements
Larthenia C. Coomes Wagner
Eleneida Craig Weltz
Mary Jeanne Dougherty Buching
Dorothy Irene Foust
Morris Foutz
Nora Hall Needler
Virgil Lee Halstead
James P. Hartig
June Oletha Hoover
Charles Herbert Hormel
Eugene Harris Howell
Dorotha Marie Innis Oler
Betty June Knose Bayless
Lloyd Paul Kuhn
Frederick H. Lannerd
John B. Leavell
Frances Lee
Lowell Foutz Lester
Raymond C. Mendenhall
Mildred Irene Miller Jordan
Edith Myers Holcomb
Jack Pass
Naomi Personette Wright
Naomi Maxine Petry
Glen Mitchell Ramey
Georgia Scott Lingenfelter
Barbara E. Stewart Holt
Irene B. Troth
Amerenthe Wescott Fosnight
Emogene F. Wilkinson

1936

Harold Allen
Winfred Atkinson
Carl Beeson
Robert F. Beeson
Herman L. Bookout
Betty C. Brown Werking
Marie Chamberlin Bowman
Allen W. Coryell
Herman D. Cromis
Edward Dale
Omar W. Dumford
Doris Elizabeth Ellis Johnson
Harriette Fosnight Vandergrift
Effie L. Foulke Beach
Ruth Ireta Fouts Johnson
Dorothy Gephart Oler
Mary Alice Harlan Lumpkins
Mildred Hilbert Shellenberger
Marion R. Hoel
Robert D. Hogue
Garner Lee Hohnson
Carlos S. Jordan
Thelma E. Keeling Hartgrove
Florence Keever Bailey
Ruth Arlene Kinsinger
Donald LaMar
Helen Lightner
Della Medsker Mendenhall
Virginia Mae Miller
Clara Rose Myers Nicholson
Richard B. Oler
Harold Pickett
Pauline Ramey Rhoades
Marjorie Shafer Geuker
Eugene Shultz
James Smith
Mabel Jane Smith Baker
Evelyn Strickler Weaver
S. L. Surber
Bernard L. Taylor
Austin R. Troth
Helen Waltz
Lloyd Wenver
Dean Werking
Alberta Williams
Sarah Wisehart Baker
Walter Woodward
Fred D. Woollard

1937

Josinah E. Allen Mosiman
Thelma Louise Bland Johnson
Leslie H. Burgess
Juanita Chapman Woollard
Charles Edward Clements
Florence Cordell
Ethel Mae Crull Werking
Omar Cummins
Dorothy Dale Berry
Maurice Daugherty
Virgil Davenport
Mary Catherine Dennis Beeson
Mildred Dennis Powell
John W. Driscbel
Marjorie M. Haisley Holiday
Charles Hall
Lawrence Handy
Ruth Harcourt Brenneman
Hubert W. Hinshaw
Charles Howell
Horace Isaacs
Charles Knapp
Mavier M. McConnaughey
Ernest Miller
June Ellen Murray
William Murray
Blanche I. Paddock Petty
Paul D. Reed
Eleanor J. Romine Cramer
Rita K. Smith VanCamp
Ruby M. Steward McCormack
Mildred M. Strickler Crull
William E. Symons
Mary A. Talbert Bestick
Fern E. Weimer Rinehart
David Wisehart Jr.
Frederick V. Wood

1938

Mary Allen Walters
Eleanors Atkinson Jordan
John A. Baker
Donald D. Beeson
Norma R. Beeson Healton
Ellen June Black Reese
Howard F. Bogue
Herschel J. Bowman
Robert J. Brower
Robert Brown
William H. Brown
Helen M. Burgess
Harold Clifton Chamberlin
William Lloyd Craig
George E. Crull
Urma Lee Crye Doll
Thelma M. Dennis

Denzil L. Fouts
Wilma Foutz Marsh
Thelma Fowler Beard
Keith E. Glaucey
Robert A. Gordon
Leah F. Gray Franklin
David Eugene Harvey
Lloyd W. Hilbert
Leatha Olive Himes
Wayne H. Holcomb
John C. Hoover
Helen P. Innis Briar
Joe M. Knose
Margaret E. Kritsch
Bob LaMar
June LaVelle Lunsford
Herbert Lester
Everett S. Lilly
Joseph Kenneth McFarland
George M. Miller
Mary Mohler Mancini
Betty June Monroe Dasse
Ruby N. Needler Rude
Ann B. Parsons Dougherty
Delmar Petty
Charles R. Pressel
Carl Eugene Raffe
Mary E. Ramey Cleghorn
Irene Mae Sherry Beack
Marilyn Shultz Brown
Charles M. Smith
Paul D. Smith
James Spitler
Emily Stahr Johnson
Frances Stomm Baumgartner
June Sulteen McShirley
Bettie Teetor Andrau
Betty Lou Thalls Cummins
Hazel Thornburg Beard
Virginia Townsend Lorton
Ina Louise Waltz Hindman
Bill Warfel
Ralph Charles Wood

1939

Ora A. Adamson
Joshua H. Allen
Marjorie Allen
Marcelle Allread Beeson
Harry T. Ashman
Melvin Belt
Annabelle Bess Newton
Richard Bookout
June Bradshaw Hunter
Marcella Brooks Oliphant
Retha Brooks
Bernard L. Brown
Ramona Brown Riggs
Helen F. Burroughs Foulke
Edward E. Canaday
Robert Cartmell
Leslie Olen Chapman
Dorothy Clevenger Campbell
Reba Davis Beeson
Arnold H. Dougherty
Theda Fosnight Smith
Robert A. Frazier
Richard Dale Fullerton
Levera Funkhouser Spesht
Phyllis Gordon Hays
Hazel Hammond Rybolt
Maxine Hoover Taylor
Cecil Hinshaw
James Jones
Mildred Louise Jordan Gray
Wahneita Lannerd Naace
Lawrence Charles Lester
Warren Mahoney
Esther McGrew Bond
Alice L. Myers Stinson
Jimmie Pass
Philip D. Perry
Lawrence Petty
Annabelle Retherford Beard
Louise Retherford Shook
Beryl Scott Woodward
Thelma I. Seward Perdue
Bette Smith Graffis
Wilma L. Smith Sexton
Mary Stephenson Ware
Barbara Stonecipher
Margaret Stratton Bell
Robert Taylor
Thelma Taylor Reneau
Frank Waltz
Cleo W. Weaver
Marjorie Werking Ford
Roy H. Werking
Raymond D. Woolard

1940

Paul Andrews
Mary Lou Baker Allen
Edward Beeson
Wilbur Beeson
A. J. Birchfield
Harold W. Bowman
Joseph D. Bowman
Mary Marie Brown Chard
Vernon L. Brown
Evangeline Carter Craig
Dorthea Clements Taylor
Mary Louise Cleveland Weaver
J. B. Copenhaver
Beulah Lou Crull Evans
Irene Crye
Horace C. Davis
Mabel R. Doerstler Graham
Ida K. Drischel Clampitt
Annabelle Dyke White
Maxine Fisher LaGrange
Donn E. Foulke
Philip R. Frantz
Mary L. Gephart Rollins
Donald Robert Hall
Marion Alfred Harcourt
Fred L. Harrison
Kathryn Hoover Cory
David C. Hunt
Marcella Innis Huntsman
Margaret L. Jones Beeson
Mary Doris Kemble Johnson
Betty F. LaVelle Allen
Dorothea Mendenhall
Marshall Allen Mohler
Charles Paddock
Ralph Petty
Robert L. Petty
Ralph E. Ramey
Martha F. Root
Edna Shields Thornburg
Edwin Shields
Rosalie Smith Wilson
Tula Smith Luellen
Donald J. Sutherland
Betty Jane Swoveland
Shirley Swoveland Murray
Kenneth Thompson
Beulah Thornburg Harcourt
Dean T. Thornburg
Mildred Lucille Townsend
Martin Uriah Ulerick
Phyllis M. Ulrich
Doris E. Warfel Jordan
Charles Harold Williams

1941

Ray Leslie Adkins
Frances Anthony
Mark Bales
Max R. Baskett
Charles S. Benson
June Bond Hoover
Juanita N. Brown Plummer
Charles Russell Bruner
Hazel Irene Byrd Doll
Paul I. Callahan
Denver M. Canaday
John L. Cartmell
Dorotha Chamberlin Johnson
Frances Cleghorn Turner
Robert D. Coomes
Walter Hubert Cory
Berniece Craig
Kenneth Leon Cross
Helen V. Dennis Cable
Robert W. Dennis
Alvarada J. Ellis Crye
Richard Rolland Ellis
J. Morris Forrest
Betty Lou Foulke Fox
L. Robert Hamilton
Frank Albert Heaston
Robert E. Jordan
F. Eileen Kelley Patrick
Donald W. Kinsinger
James Franklin Kirkman
Ruth Lumpkin Stout
Betty Sue Martin
Warren Gene McIntyre
Betty Richardson Werking
Lena Beth Rinehart Lamar
Bernetha Shock Davis
Doris E. Smith Heaston
Marion F. Smith Mullen
Betty Steffenson Jordan
Paul W. Stewart
William T. Stout
Bonnie Strattan Grimis
Arthur D. Sulteen
Evelyn Swearingen Moore
Joyce Swoveland Murray
Jack Teetor
Margaret Thompson Rinehart
Keith E. Ulerick
Harvey R. Walter
Bertha F. Wells Kenmuir
John C. Wells

1942

Calvin P. Ammerman
Anna Fay Andrews Scheuerman
Harry O. Baumgartner
Victor W. Beeson
Beulah Bennett Warmuth
Chelsa William Border
Robert Eugene Brooks
Reba Jeanette Brown Feld
Hester A. Bruner Brzoski
Ruth Irene Bulmer
William Harold Carr
Roger F. Doerstle
Lucille Downing Limburg
D. Warner Dumford
Jane K. Durbin Bookout
Jane Alice Forrest Tanner
Eugene Foutz
Charles W. Fowler
James Giggy
Betty Lou Gray Davis
Joseph M. Gwin
Orville Hammond
Angeline Hays Rash
Freda Heaston Kelenharger
Lewis Edward Hilbert
Robert C. Howell
Harold D. Hunt
Reba E. Johnson Deaton
Virginia Jordan Gooley
Kathleen I. Knapp Herman
Richard H. Knapp
Joseph Lilly
Phyllis Faye Martin Miller
M. Yvonne McIntyre Marlatt
Robert C. Mead
Jack Megenity
Howard Eugene Metsker
Norma G. Mettert Hickman
Janice Ann Murray Neuman
Rex Porter
Ruth Arelene Reed
LaVora Rhinehart Lumpkin
Carl Root, Jr.
Robert Eugene Small
Morris Smith
Joanne Stahr Hamm
Helen Louise Strong Mills
William Donald Thomas
P. Joan Thornburg Aurand
Gerald Eugene Walters
Wilma Jean Weaver Bowman
Ruth I. Wood Morrison

1943

Martha Ellen Andrew Swaim
Barbara Jean Bane Wyka
Franklin E. Blevins
Don Brown
Kathryn V. Burroughs Weills
Donald G. Canaday
Duane Carter
Sally Cartmell Kreegar
Granville Junior Coomes
Arah Wandah Davis Beeson
Myron Davis
Vera C. Dilling Smith
Marjorie M. Ellis Fritz
Gene Fagan
Joyce E. Filson Petty
James H. Foulke
Warren Fouts
Richard Lloyd Gray
Frieda Hanna Seagrave
Mac Harlan
Robert B. Harris
Alice May Kirkman White
Charles Edwin Konig
Walter LaMar
Roselyon E. Love Cooper
Martin Thomas Mohler
Bettie E. Murray Miller
Shirley H. Pass Cruze
Wanda Lou Ramsey Hatfield
Frieda E. Reed Peek
Alice Elizabeth Rinehart
Helen Mae Rinehart
Gladys Rhea Scott Goodson
Floyd Everett Smith
Horace Nelson Smith
Richard H. Snoke
Robert Stomm
Philip W. Stout
Iva LaVerne Stratton
Darrel H. Swearingen
Retty Sue Thalls Snyder
Bette Wissler

1944

Robert Aders
Ula Marie Ammerman
Reginald Beeson
Mary Ellen Benson Smith
Helen Bird Hilton
Rula Brooks Dale
Richard Eugene Brown
M. Darlene Cordell Brown
Margaret L. Cory Wilson
Richard Edwin Coy
G. Phillip Cromer
Willa Dean Crye Cheek
Willma Jean Dennis Howell
Mildred Louise Garvin
Agnes Hammond Gallatin
Evelyn C. Hanna Conwell
Roy Leslie Harcourt
Philip Harris
Emma Belle Heaston Musterd
Mary Jane Hindman Seager
Don Huddle
Charles Robert Hutchins
Betty Jane Kellam
Georganna Lucille Kelley
Dorothy L. Knapp Phillips
Willis Ornan Lannerd
Marilyn LaVelle Woods
Rex Lilly
Frank Lumpkin
Madonna Jean Miller Bullard
Maxine Miller John
Lowell Thomas Powell
Sarah Alice Shafer Hilbert
G. Girard Smith
Millicent K. Snoke Perry
Zane Stohler
Benjamin Paul Taylor
Betty Lucille Taylor Eagan
Roger G. Thornburg
William J. Ulrich

1945

William Cecil Andrew
Roy Dean Baumgartner
Carol Mae Beeson Belt
Philip B. Beeson
Philip Belt
William J. Brackle
Russell Allen Brower
Donald Philip Burgess
James Robert Burroughs
Donna J. Carpenter Erickson
Marguerite F. Cross Stewart
George Alexander Crye
Charles N. Daugherty
Joan Daugherty Cruise
Charles Wilson Dennis
Lois Dumford
James Willard Ellington
Claramae Ellis
Robert James Harcourt
Jo Claire Havron Smith
Richard Mark Hays
Catherine Hilbert Ponsler
Leslie E. Hilbert
Ruth Naomi Hilbert
Peggy Hoover Johnson
Raymond E. Hoover
Fred A. House
Jean Ann Jackson Waters
Mildred N. Jones
Patricia Kutter Wampner
Marvin W. Locke
Kenneth Mahoney
Marvin Dean Mahoney
Betty June Mitchell
Ora Murray Jr.
Robert Owens
Wanda Eileen Rinehart
Sally J. Schultze Holder
Judith Siegrist Wantz

Ralph Walter Shafer
Marjorie Sherry Anderson
Mary Jean Smith
Harold Marvin Stobler
Murry W. Stout
Mary Lou Swoveland Beeson
Maxine Troth
Dora E. Ulerick Martin
Ralph M. Veal
Norma Wilkinson Brown
Robert C. Wood

1946

John Adamson
Martha Bales Giggy
Bonnie Barrett Stafford
Isabelle Barrett Van Dyke
George Bertram, Jr.
Mary Louise Blevins Root
Norma Brown Stobler
Christine Burton Jones
Harold Canaday
Bill Cartmell
Pat Chism
Marvin Clark
Barbara Corbitt
Dick Cordell
Barbara Cougill Lewis
Alice Coy Hiner
Thomas Cromer
Harold Cromis
LaWanda Cromis Koonez
Maxine Earhart Harris
Joanne Flood Babbitt
Barbara Foulke Campbell
Leora Fuson Himelick
Betty Gabbard
Richard Groves
Glen Hagler
Fred Hanna
John Harlan
Valeda Keeling Hays
Ralph Kendall
Dottie Lou Leavelle Demmon
Cyril Lester
Mary K. Miller Fellers
John Nelson
Joanne Paton
Jennie June Paul Mahoney
Richard Pitts
Diannah Purdy Overaker
Guy Ramey
Irene Reathaford
Mildred Rhoades
Firman Riggs
Esther Rinehart Hamer
J. N. Rinehart
Wilma Schneider
Betty Lou Scott Gale
Eulalah Scott Nelson
Peggy Steozie Teel
Donald Stikeleather
Gene Stobler
Arlene Swearingen Harcourt
Merna Swearingen Dusenbury
Russell Wampler

1947

Lois V. Aders Ludlow
Franklin L. Ashinger
Marilyn J. Bane Vornauf
Betty J. Barrett
Samuel R. Baumgartner
Madge V. Blevins Thompson
Joseph R. Blunk
Phyllis J. Bowman Bell
A. Eugene Bruner
Max Bruner
Joan L. Clark Provines
M. Dean Conwell
Edna Grace Coomes Boiles
James Edward Cory
Martha A. Cromer Wright
Merri Christine Day Blevins
William A. Demaree
Harold M. Edwardson, Jr.
Helen M. Garvin Matacy
Norman W. Gray
Robert G. Gray, Jr.
Robert H. Gray
Dorothy J. Gwin Locke
Della J. Hayes
Joyce P. Johnson Farmer
E. Mae Kidwell Lambert
Charles E. Litton
Joan A. Mays Wampler
Marcia A. McGeorge Maloney
Maxine Messer Manifold
Herschel E. Murray
Virginia M. Rhoades Ozbun
Betty L. Ridge Trisler
Jean E. Rodenbeck Rosenfeldt
Marvin L. Sherry
Peggy J. Smith Kauffman
Jacqueline Sooke Beerden
Bona Jean Stauble Atterson
Barbara J. Stewart Bogan
Philip E. Stobler
Beverly A. Thalls Combs
Walter Ulrich, Jr.
Mary E. Weiler Hellige
Bill Wilkinson
Phyllis J. Wissler Coy
Marilyn J. Worl Moore

1948

Charles H. Adkins
Jack W. Becker
Lucille Belt Stout
Rosemma C. Bertram Anderson
Phyllis J. Brooks Bradshaw
Richard Eugene Brown
Roberta L. Brown Swoveland
Charles Earl Cain
Jane Marie CartMell Smith
Henry L. Charles
Charles Richard Cromis
Mary Cromis Stamm
Bob Forrest
Mary Ann Foulke Lang
Margaret L. Fuson Kiekley
Ruth Garvin Hale
Eva Jean Gray
Hilda Jean Gray
Richard Dean Gray
Allen W. Hale
Dean Hilbert
Robert L. Hinshaw
Gene Johnson
John Edward Kirkman
Edwin Dean Lamb
Harriet Lindley Burroughs
Myron E. Mahoney
Gerald V. McCoy
Joan McFarland
Melvin Messer
James D. Meyer
DeWayne Mitchell
Wilma Jean Mitchell Little
Thomas Edward Moore
Martha Jean Moyer Shafer
Shirley L. Myers Mahoney
Beulah L. Ramey McCormick
Ernest Eugene Reed
Ronnie Rhoades
Dorothy M. Rinehart Coplin
Thomas Jerome Roth
Robert Roth
Norman E. Shafer
Beverly Ann Sharp Hoover
Priscilla Mae Sherry
Morton E. Siegrist
Harold LeRoy Smith
Max Earl Smith
Diane Kay Spencer
Keith Swoveland
L. Bernard Taylor
Marjorie Teetor Meyers
Adrian L. Thalls
James C. Tuttle
Marilyn J. Ulrich Seamons
Ruth Ann Weiler

1949

John Claude Andrews
Norma E. Bales Longnecker
Eugene Beeson
Barbara J. Bennett Chandler
George A. Boon
Carolyn J. Cain Swoveland
Jean Clark Sanders
Lois May Conway Sherwood
Joyce Cougill Johnson
Gladys Marie Cox
Marjorie Ann Coy Charles
Mary E. Cromer Bryand
Ivan G. Crull
Gloria Davavit Small
Mary Carolyn Ewbank Owens
Joan Fagan Beackburn
Joyce Fisher Kerlin
Rose Mary Franklin Andrews
Jacob Maurice Frantz
Richard Duane Fulton
Marilyn Gordon Modlin
Phyllis Marie Gree Frantz
Ethel Joyce Hammond Lane
Margaret J. Hilbert Dilling
Lothair Irvin
Edmund Lee Kerlin
Theodore Knapp
C. Wayne Koeppel
Keith Russel Locke
Lois Ann Lumpkin Doyner
Louis Arthur Lumpkin
Warren Eugene Meyer
James R. Murphey
Jo Clair Rhoades Johnson
James I. Sedgwick
Pat Sharp Broods
Rebecca J. Shortridge Oakes
Mary Louise Stobler Adamson
Norma Jean Stobler Crouse
Martha E. Swearingen Denton
Norma L. Ulrich Akemon
Helen M. Walker Curran

1950

Sally Ann Baker Lloyd
James Edward Beeson
Frederick E. Bennett
Jerry Lee Bertram
John W. Bond
Mary R. Brown Whitefield
Mary M. Cartmell Pershing
Peggy Lester Casada Spargo
Rodney B. Clampitt
Fay Ann Clifton Martin
Jimmy Lee Combs
Betty Conwell Stevens
Carl D. Cordell
Rhea Jean Craig McDaniel
Jane Combs Cromis
George Edward Culy
Marcia Davisson Robbinson
Frederick C. Dilliog
Donald E. Dishman
Darrell H. Doerstler
Maxine Finchum McFarland
Dorothy Forrest Holt
Martha Foulke Brown
Ben Franklin
Bonnie L. Fuson Farmer
Margaret Garvin Anderson
Joan Gordon White
Joemmalou Groves Wickes
John E. Grubbs
Glen Allen Hunt
Eloise Irvin Beeson
Donald Dean Jarrett
Velma Louise Knorpp DeBruler
James W. Kutter
Donna Lamb Swoveland
Robert Leonerd
Barbara Mahoney Anderson
Donald E. Myers
Patricia Scott Hunter
Betty Jane Small Manifold
Wilbur Smith
Donald Gene Steffenson
Richard W. Thalls
Richard D. Ulrich
Donald J. Ulrich
William Waltz
Harry L. Weaver
Phyllis J. Wilson Lavelle
Carl Wright, Jr.

1951

Karen Rae Asche Parsons
Nelson Ellsworth Atkinson
Susie Barnard Messer
Willetta Barnhart Naftzger
Juanita Bell Burke
Geraldine Bicknell St. Clair
Jayne Bookout Bennett
William Thomas Bowman
Bill M. Brown
Marjorie Bulmer Black
Marilyn Burgess
Annadell Chapman Aldredge
Martha Louise Clark
James Richard Corbitt
Eva Louise Coy Griffin
Blair E. Davenport
Patricia Dishman Robinson
William J. Durbin
Joe Eatherly
Rheta J. Eilar Land
Peggy Joyce Fischum Wever
Bill Franklin
Kelton C. Gray
Barbara Jean Grubbs Zook
Jean Ann Head Hamilton
Gerald Lee Hilbert
Harold Hilbert
Donald Warren Hinshaw
Patricia L. Hoover Mitchell
Joyce Jackson
Jack Lee Jarrett
Jerry Kennedy
Meredith LaMar
Betty Lou Lindley Riggs
Charles Lawrence Lindley
Jerry W. Lindley
Norma Jean Martin Knapp
William B. May
William Weston McConnell
Janet McGeorge Rhoades
Marilyn Messer Burgess
Glenn Miller, Jr.
Paul Eugene Mitchell
Fred D. Moyer
Roger Alan Murray
Barbara O'Neel DeWeese
George Richard Parsons
Patricia Parsons McAnallen
Lois Pollitt Charles
David Reneau
Donald L. Scott
Jack M. Scott
Betty Jane Shaak
John Sharp
James Edward Shock
Georgiana Sines Lininger
Junior Snyder
Francis Maurice Stobler
Samuel William Swim
Mary Lou Swoveland Collins
David Teetor
Robert J. Ulrich
Ramona Joyce Walters
Patricia Sue Wampler Henry
Deborah J. Werking Doerstler
Janet L. Werking Mitchell
Brook C. Wiggins
Reba Wilson McConnell
Clova May Worl Davis

1952

Homer F. Andrews
Iona Bertram Brown
Philip Eugene Bond
Patricia Chamness Loy
James A. Charles
Dale Alva Clayton
Marilyn Dodd Meeks
Smith F. Doughty, Jr.
Edith Mae Garvin Baldwin
Carolyn Marie Gates Lacy
Daniel Wayne Goar
Dianna Kay Gray Martin
Philip Lee Gray
Beverly Grubbs Drulay
Maribelle Hayes Short
Donald Hilbert
Harold Duane Hilbert
Robert Lee Hodson
L. Raellen House Webb
Beverly Jarrett McClintock
Ralph Eugene Kenworthy
Lore Konig Humphrey
Edward E. Lafever
William Duyle Lamb
Shirley Maddy Hinshaw
Mary Maxwell Pikoraitis
Carol McConnell Danyi
Ramon Louis Meeks
Maurice Messer
Gerald Edward Metsker
Ruth Pitts Watters
Carlos D. Reese
Norma Fay Resler Bertram
Martha Jane Sedgwick Meek
Jacqueline Shock Joyner
Sarah Lois Small Pokorny
Joseph M. Smith
Marcella Stewart Hudgens
Elbert L. Stockberger
Verl E. Swearingen
James Alan Ulrich
John Martin Ulrich
William Ernest Upchurch
Margaret Ann Walker Parker
Charles M. Walters
Daniel W. Woolum

1953

Nancy Allen Upchurch
Eugene C. Andrews
Francis Marion Asche
Mary Jean Beeson Culy
Cara Lee Brooks Fox

Richard L. Brown
Joyce Burgess Saunders
Patricia Casada Langdon
Jenny Marie Clark Stevens
John H. Couch
Marion Culy
Robert L. Davis
Robert Dean Downing
David Wayne Freese
Jerry Dale Garrard
Loretta Gordon
Jennie Ruth Hagler
Ralph E. Harris
William C. Harter
Jack Allen Heeter
Franklyn T. Hensley
Patricia Lindamood Sharp
James Robert Litton
Patricia Lumpkin Davis
Neil A. McCoy
Jerome Francis Nicholson
Barbara Owens Kramer
Jane Ann Pierce Jackson
B. Richard Pierce
Polly Ann Reynolds
Martha Rinehart Sharp
Susan Rinehart Sanders
S. Joyce Ritchie Lawton
Thomas Dee Root
Janet J. Rowe Fox
Norman Gene Scott
Patricia L. Scott Willard
Janel Seffrin Forrest
Horace Lester Shafer
Raymond Leroy Sharp
Patricia Shock Pierce
Carolyn June Snyder
Richard Lee Stauble
Hilda Swoveland Hall
Robert B. Talbert
Donald C. VanOstrand
Myra Lou White Crull
June Eileen Williams Parks
William Edward Willard
Devon Wogaman

1954

William Leroy Amick
Dorothy Andrew Barrett
Nancy N. Asche Grimes
Phyllis Davis Baumgartner
James Roger Bavender
Delores Belt Reneau
David Michael Bland
Sheila Jo Brooks Murray
Joyce Bulmer Willard
Jay P. Campbell
Richard B. Foulke
Phyllis Frame Harter
Robert M. Frow
Peggy E. Fusoo Gray
Edward Duane Gordon
Ronnie Edward Gray
Patricia Ann Hall Cross
Horace B. Hart
Marilyn Heasley Weaver
D. Max Hilbert
Frank Horak
Roderic Gene Jarrett
Earl D. Johnson
Ardette K. Kenworthy Riley
Doris Jean Lamb Brown
Beverly Sue Leavell Dale
James Lowell Lester
Robert L. McAllister
Carolyn McCord Swoveland
Marlene Messer
Loren Miller
Ruth Moles
Joretta L. Murray Litton
Marilyn Odell Talbert
William Edwin O'Neel
Thomas A. Pierce
Charles R. Ramey
Geraldine Reese Ramey
Wilbur Lee Reese
Allen Eugene Retherford
Reginald Rhoades
Peggy Rieker Saucerman
Inez Lee Shank
Charles R. Shortridge
Joyce Siegrist Cobb
Harold Edward Snyder
Donna J. Taylor Bowman
Merl Timmons
Pat Thalls Little
Janice E. Troth Tuttle
Louise Tucker Spencer
Larry Dean Ulrich
Betty Mae Vestal
Dona Jean Walker Gibaldy
Frederick A. Waltz
John William Weiler
Bob Wesley
Glen Wesley
Phyllis Wheaty Blizzard
Richard Willard
Philip Charles Wilson
Joan Marie Woolard
Geraldine Ann Worley Bond

1955

William Curtis Andrew
Shirley Ann Atkinson
Freda Ann Beeson Naylor
Larry B. Bittner
Arden L. Bowman
Dixie Brooks Lieberman
Bill R. Brown
Vonda Lois Brown
Wanda Louise Brown
Mona Lee Burket Cooper
Martha J. Casada King
Freida A. Clifton Wilson
Raymond Craig, Jr.
Ronald D. Dale
Ronald Lee Davis
Robert O. Endsley
Peter L. Fox
Dorothy M. Freese Culy
Florence M. Garvin Arthur
Paula Maye Greer Dimond
Carol L. Grubbs
David Lee Gwin
Robert A. Hardwick
Barbara Harter Foulke
Eunice Ellen Hays Cross
William Dean Hilbert
James Michael Holmes
Caralou C. House Poor
Roy Manuel Johnson
Duane Orlo Keiser
Wesley Edward Kerney
Howard Nelson Lafever
Jean Ann LaMar Weiler
Jerald D. Maddy
JoAnn McCullough Adamson
Janet McNelly Culy
Darlene Meeks Chenoweth
Roger B. Mitchell
Marlene Joan Mittoo Rowe
Jack D. Moyer
Mary Ann Nicholson Greer
Loretta Fay Pierce
William R. Prosser
Leslie Arthur Ramey
Nancy Ann Rhoades Sasher
James Marshall Sager
Twylo Shaffer Wesley
Peggy Sinex Gerhart
Annalyn Stockberger Roemer
Barbara Stohler Doughty
Frank Swoveland
Jackie E. Swoveland
Sybil J. Taylor Davis
Eugene Trisler
A. Joellen Tuttle Wilson
Charles H. Ulrich
William F. VanOstrand
Marlin C. Walker
Nancy C. Watt Mathews
Peggy Joan Watt
David R. Weber
John M. Weyer
Clara Sue White Pealle
Norman E. White
Wilda Lu Whitehair
Clyde Francis Wisener
Ronald L. Wisener
Cecilia Wogaman Bradway
Thomas Allen Wright

1956

Nancy Conway Andrew
William Ashinger
Luella Ballard Willis
Jerry Beeson
Jerry Benson
Ted Blevins
Danny Bowman
Kathy Bowman Pierce
Joan Bulmer Van Zant
Warren Burgess
Ross Campbell
Nancy Chamoess Davis
Alan Clampitt
Linda Davis Allen
Robert Foust
Stephen Fox
Jan Freeman Rhoda
Pat Garard Lindstoog
Toby Halstead Gordon
Jeanine Heacox Stauble
Sue Hecter Pepys
Wanda Hettmansperger Perry
Anthony Hoover
Giles Hoover
Janice Johnson Ashioger
Bill Kern
Jackie LaMar Bland
Jeanine Leeka Carey
Mila Lester Walters
Gene Lindley
Michael Maddy
George May
David McAllister
Myron McCoy
Samuel McCullough
David McIntyre
Jerry Miller
Darlene Mitchell Arthur
Mary Anne Needler Keller
Larry Oaks
Robert O'Neel
James Pierce
LaVaughn Pierce Polliff
Cecil Reese
Nancy Ringer Atchison
Murelyn Rogers Montgomery
Phil Rowe
Howard Scholl
John Frederick Shaw
Omar Shultz
Clona Smith Bond
Charles Stevens
Betty Stewart Freese
Janice Stout Coleman
Jean Tucker Burgner
Eula Bell Upchurch Ford
Allen Wade
Larry Ray Werking
Dale Wesley
Joan Wilson Dale

1957

John Charles Abbott
Eddie Dean Allen
Donald William Barghart
Fredrick Lee Bavender
John Roy Bell
Samuel Paul Bemenderfer
David Gene Bertram
Nancy Ann Bertsch Brown
Mary K. Brooks
James Lee Campbell
Phyllis Ann Couch Lilly
James Robert Coy
Voyle Lee Dale
Jack Dean Davis
Ted Edwin Duvall
Carolyn Jeanne Goar Wright
Patricia Greer Stonecipher
Michael Haisley
Donald Joseph Hall
Jerry Ray Harty
Frank Wesley Hayes
Joanne Hoover Werking
Patricia Ann Hoover
Monte Humphrey
Jackie Duane Jordan
Louise Jordan Petersen
Roy Donald Jordan Jr.
Bertha Ann Kerney Manning
Lowell Eugene Lilly Jr.
Marilyn Lindsey Bell
Carolyn Sue Miller Parr
James Edward Moles
Patricia Nicholson Maddy
Ruth Ann O'Dell
Jo Ann Paul
Joe O. Paul
Norma Jane Rhodus Grubbs
Beverly Kay Scott Shore
Mary Elaine Seeb Weber
William Van Seffrin
Roger Sharp
James R. Shore
Caroline Stomm Stohler
Joel Hardman Stonecipher
Bryan Lee Taylor
James Robert Thomas
Barbara Tutterow
James Grant Wadman
Janice Weaver Pentecost
Robert E. Webb
Larry Gene Werking
Marcia Mae Wilson
H. Max Woods

1958

Jan A. Ammerman
Charles R. Beard
Peggy Joan Beeson Gunn
Priscilla Ann Bowman Davis
Wayne E. Boyd
Robert D. Brooks
John Howard Cook
Patricia Ann Coomes
Michael Allen Crum
Ralph Richard Culy
Stanley Earl Dale
Janice Daugherty Kinert
Mary L. Davenport Hurt
John S. Davis
Wanda Sue Derbyshire Ratcliff
Jerome A. Dines
Dorothy R. Dishman Durham
Larrielou Drischel Watkins
D. Joann Foust Jarrett
Glora L. Freeman Anderson
Janet Louise Gray Berry
John Lawrence Handy
Keith Eugene Harvey
Marlene Hawk Boyle
Neil C. Hindman
David C. Hodson
Geraldine Joann Howell Freland
Judie Kay Kern Uhlir
William Eugene Kirkman
Marcia Anne Leeka Dale
Jerry B. Marlatt
Joyce A. Matney Wilson
Mary Karen McGeorge Maher
Jean Ann McNelly McIntyre
Ivan Lee Metsker
Everett F. Moore
Frances Overhey Werking
Larry Alan Pierce
Virgil Kenneth Pope
Bonnie Lou Reed Weiler
Sharon Rhoades
John Herbert Roberts
Marilyn Sager Stohler
Phyllis Ann Scott Davis
Robert Joseph Seffrin
Susan R. Shaffer Ham
John M. Shirk
Robyna Shirkey May
Bill J. Sitzler
Doris Christine Smith
Gerald L. Smith
Leonard Franklin Snowden
Robert A. Snyder, Jr.
Julia Beth Stockberger Nirich
Richard Lee Stohler
John L. Swoveland
Joann Trisler Rinehart
Susan Kay Troth Murray
Grace Tutterow Bavender
Jimmy Ray Vestal
Ruth Waite McAllister
Howard L. Weiler
Ward Blair Worl
Marietta Wright Shaw
Wilma Worl Rowe

1959

Ronald Lee Addison
Jerry C. Basford
Richard D. Beard
Christopher H. Beeson
Jon Robert Beeson
Letitia Benson Percifield
Jack Lee Bertsch
Peggy Sue Brown Hoback
David Onie Cain
Glen T. Campbell
Durlia V. Campitt
Emily Cleghorn Miller
William M. Cooder
Karen May Dale
Sharon Kay Dale
Phillip D. Davis
Arlene Dishman Herman
Scharlene Farr Mahoney
Genevieve Favorite Neal
Paul Earl Fisher
Martha Fusoo Herschauer
John Neil Gilmer
George William Greer
Beverly Gregory Hanna
Jane Hagen Stevens
Robert Dean Hayes
Autumn V. Heacox Bertsch
John Steven Hershauer
Ernestine Hettmansperger Riley
Gary D. Hormel
Larry Duane Howell

Jo Anna Humphrey Meadows
Georgia Johnson Lambert
James Gordon Johnson
Glenn E. Jordan
Joseph Allen Kirkman
Charles Duane Lamb
Margaret E. Lindsey McCoy
Phillip Wayne Mahoney
Guy Roger Manifold
Sandra Kay Marsh Casteel
Lowell Allen May
Sandra McCormack Roberts
Gloria Jean Miller Worley
Charles Michael Monaghan
Helen Pearl Morrow
James Franklin Nation
Jo Ellen Nungesser Wilcox
Mark N. Parsons
Donna Pass Ford
William A. Powell
Rex Leroy Reed
Katherine Reynolds Duff
Charlotte E. Rinker Roberts
Caroline Rogers Vaughn
Rena Mae Rogers Cook
Robert H. Roth, Jr.
John Robert Sedgwick
Gerald G. Sharp
Sharon Ann Shelley Huff
William Dean Shook
Ronald Jay Smith
Wilma Priscilla Smith
Darrell Lee Snyder
Douglas Arthur Snyder
Virginia Sutherland Short
James Ellis Taylor
Roger Duane Werking
David Ronald Wesley
Stephan Kent Wilkinson
Michael B. Wilson
Charles Arthur Winters

1960

Suanna Abbott Goodnight
Peter Beyer
Tim J. Bookout
Karen Bowman Fisher
Carol Brown Lumpkin
Linda Lee Bryan Coy
James Dale Buhl
Glenna Campbell
Sandra Richardson Campbell
Jacqueline Chard Jester
JoAnn Clark Patterson
Sarah Jane Cleghorn Nixon
Wendell Keith Dale
Jerome E. Davis
Elliot Davison
Kelly Edward Duvall
Jane Aileen Fisher Johnson
Alan R. Gabbard
Ronald Garard
Judith Gray Hicks
Sondra Gray Bockover
James Paul Hagler
Theodora Hatfield McCuoe
Jerry Lee Hays
Joel Howard Heath
Don Dwayne Heeter
Carolyn Kaye Hicks
Roderic A. Hinshaw
Frederick Hodson
James Dean Howell
Edward Albert Hunnicutt
Kay Ann Ingerman
Jarolyn Isaacs Sexton
Larry Joe Jester
Michael Kent Jordan
Jacqueline Kern Cook
Gilbert Charles Keracy
John Edmond Limburg, Jr.
Paul Duane Macy
Theodore A. Martin
John Edward McCullough
Melva Lee Messer Davis
Judith Metsker Clampitt
Jayne Miller Miller
Richard Allen Monaghan
Ronald William Murray
Jay Edwin Needler
Joyce J. Neel Jordan
Leland Nicholson
Kurt R. Oler
Rita Jean Overbey Risch
Judith Rahel Hand
Gerald Dale Reese
Cecil Richmond, Jr.
Mae Beth Rusterholz Wade
John Edward Scott
Richard C. Seffrin
Timothy T. Seffrin
Carolyn Shiebla Basford
Jerry Dale Snowden
Nikki Thalls Gentry
David Wadman
Barbara Warfel Reed
Janet Warner Yancey
Joyce Woolard Sears
Marilyn Webb
Jacqueline Woodward Woolard
Steve Worl
Judith Wine Fryman
Raymond Wyne

1961

Wesley Herman Adams
Donald Claire Allen
Rebecca Atkinson Hines
Wanda Bellinger
Linda Beeson Haisley
Lucinda Beeson Brattaio
Ruth Boerner Rogers
Virginia Bowman
Judith Ann Brown
Sandra Sue Buhl McCracken
Roger Dean Burgess
Elizabeth Cook Martin
Michael Duane Couch
John C. Crull
James Edward Davis
Judith Davis Montgomery
Roger J. Davis
Steven Carl Davis
Sanford C. Dougherty
Suelee Duvall Compton
Linda Jean Estey Lawrence
David A. Federico
Linda Ferrell Dye
Charles E. Garvin
Gerald T. Gentry
Mary Anne Gilmer Butters
Nancy Gossett Jenkins
Jimmie R. Gregory
Rex Earl Grubbs
Michal Harris DeArmond
Donald I. Harvey
Larry Duane Harty
Nola Alice Hatfield Kinner
Kathleen Heath Bryn
James Cliff Hershauer
Stanley Everett Hicks
Sara Hoffman Hershauer
Loma Hoover Mendenhall
Carol Hunnicutt Beeson
Nicholas Jarrett
Raymond Thomas Jordan
John G. King
David Allan Kutter
Elizabeth Lacy Kutter
Gary LaMar
Earl James Limburg
Marcia Lindsey Davis
Judith Anne Litton
James R. Lumpkin
Judith Masters Stonebraker
Shirley Sue Matney
Jeffrey Mendenhall
Alan Merchanthouse
Douglas Dwight Moore
Christopher H. Murray
Marilyn Murray Scott
Phillip Murray
Joyce Nation Lowe
Barbara Nicholson Beard
Joan Nicholson Gentry
Joseph S. Nicholson
Darryl Pass
James A. Pierce
B. Jean Rector Wichterman
Mary Jane Reneau Hicks
Judith Riggs Brasswell
Mary Anne Rinker Snyder
Sanford Lee Schell
Gerald Curtis Scholl
Thomas G. Seffrin
Martha Joann Shocklee Sextoo
John Robert Shafer
Virginia Shocklee Davidson
Ronald Frances Shook
William Mark Smith
Marilyn Sue Snyder McCauley
Sharon Stevens Billhymer
Sidney Reir Stewart
Clifford Bruce Storey
Teresa Stout Poole
Carolyn Sutherland Smith
Carol Ann Tucker Hormel
Gilbert Tutterrow
Philip Underhill
Carolyn E. Wall
Gerald Ray Wesley
David C. White
Christian Wichterman
John Kurtis Wilkinson
Marguerite Wimmer
David Edward Woolard

1962

Carolyn Ballinger Shiebla
Barbara Bavender Schwegman
Phyllis Bertram Gary
Gayle Reed Bond
Karen Kristen Boren Jester
Dan E. Brown
Vernon Leroy Bulmer
Carl Edward Burket
Charles Edward Cole
Thomas Lee Crome
Donald Eugene Culbertson
Cheryl Jean Davis Oakes
Ruth Ann Davis
Sarah Detweiler Miller
Roberta Ann Pierce Tremps
Sally Doughty Gant
John Fallis
Jim Bob Fisher
Bruce Duane Fleming
Virginia C. Fread Parsons
Warren L. Gray
Joseph D. Haisley
Sheila Jo Hamilton
Frederick Wayne Harvey
Charles Larry Heastoo
Judy Hilbert King
James Bernard Hinshaw
Claudia Ann Hormel Fallis
Jerome House
Jere Humphrey
Delmar Lee Kerney
Quentin R. Knapp
Pamela Kutter Shortridge
Paul Lecka
John Litton
Susann Marlatt Murray
Barbara Masters Timmons
Jewell Masters Ford
Connie May Odom
Karen McCoy Cross
Jerry J. McFarland
Jim M. Miller
Donald Moystner
Linda Murray Riley
Jon Ray Odom
Robert Oliphant
Stephen Perry
Richard Powell
Michael Reece
Carole Ann Resler
Mary Kay Retherford Moystner
Lee Reynolds
Betty Rhinehart Gray
Randall Rhoades
Linda Rinehart Clampitt
Richard Ringeisen
Norman Scholl
Alan Bruce Scott
John Seffrin
Shirley Shelton Rogers
David Duane Smith
James C. Smith
Joyce Smith Hill
Karen Stevens Meuniock
Gale Stohler
John Swindell
Jerry Thalls
William Timmons
June Tucker
Phyllis Trisler Lovall
Judy Bestal Loudeo
Wanda Perdue Ware
Eugene Edwin Warner
Marcia Whitehair Miller
Patricia Williams Limburg
Maloy Wilson

1963

Jay Animerman
Cynthia Atkinson Rhoades
Beth Bagley Winters
Juanita Bane Carter
John Beard
Donald Beeson
Christy Bicknell Lundy
Patricia Billingsley
Jane Bowman
Christie Brown
Colleen Burket Terrell
Mary Jo Cain Bookout
James L. Cates, Jr.
Victoria Chamness Gregory
Linda Conder White
Sandra Conner Steele
Patricia Ann Cross
Donna Elaine Dale
Gary Clyde Davis
Randal J. Davis
Barbara Delon
Tom Drake
Anita Fouts Warner
Sharon Gossett Rogers
David Ernest Grubbs
Richard A. Hanen
Denver L. Hawk
Sue Hawkins Bond
Virginia Hill Retherford
Susan Hunnicutt
Jan Jester Michaels
Joanna Johnson Tutterow
Judith Johnson Davis
Stephani Jordan
Bjora Ivar Karlgard
Kent Kenworthy
Margaret Lacy Smith
Rodney LaGrange
Ralph Edward Lewis
Leann Lindley
L. Joseph Litton
Print Lowe
Ronald E. Madison
Martha Manlove McCullough
Cathryn K. Martin Brant
James Matney
Margery Messer Starnes
Ronald Lee Moore
Deloris Mosier Ullery
Myron Moyer
Thomas Keith Murray
Robert Harold Myers
Donald May McClain
Edwina McCullough Henderson
Susan McKinnon
Mary Ellen Peirce
David S. Richardson
Jim Ridge
Alice Riggle Thompson
Jay Dean Reed
Lois Resler
James Retherford
Randall Rogers
Edward D. Saunders
David L. Smith
Janet Smith Marsh
Martha Helen Short
Rodney Ray Shultz
Judith Tucker Jarrett
Charles Tutterow
Dell Underhill
David Ray Wallace
Roger Waltz
William Warfel
Robert Weaver
Margaret Welliver
Anita Kay Wilson
Thomas L. Wimmer
Steven Winters
Thomas E. Woods

1964

Philip Alexander
Angela Arvio
Barbara Baer
James L. Bailey
Karen Sue Bane
James Bavender
Jerry Sue Beard Rollins
Toby Jay Benson
Blair Eugene Bookout
Sharon Billingsley Weber
Deborah Bond
Vernon Brubaker
Charles Fredric Burket
Russel Chard Jr.
Judith Clark Gillespie
Craig Clevenger
Jack Allen Colvin
Terryl Cummins
Henry Davis
Susan Detweiler Kielty
Norman Dingle
Richard Doolin
James Driskill
Richard Federico
Constance Fisher
Gary Grubbs
Randall Gwin
Suzanne Hagen Reed
Philip F. Hay
Sandra Kay Hayes

John B. Heacox
Charles Larry Heaston
Danny Heaston
Mary Ellen Hodson
Constance Hoffman
Susan Hoggatt
Timothy Howell
Naomi Huffine
Joanell Isaacs
Elizabeth Ann Johnson
Evelyn Johnson Adams
Marcia Kettring Cross
Donald Lamb
Martha Lannerd Paul
Stephen D. Luellen
Andrew Lumpkin
Thomas Earl McGrew
Marc Marlatt
Donna Melton Pointer
Lloyd A. Miller
Marla Sue Mosier Crosley
Judy Neel
John Overby
Sharon Paddock Griffin
Timothy A. Parker
John Stephen Pike
Samuel Port
Stephen Powell
Joan Preston
Daniel Reece
David Keith Reed
Connie Richardson Marlatt
Jerry Lee Ridge
Peter Riechart
Richard Setser
Darryl C. Shafer
Vicki Jo Shafer Vestal
Suzette Skates Smith
Ruth Irene Steele
Sara Stewart Ullery
Lawrence Strahota
Judith Smith Arrett
Jerry D. Sutherland
Glenn Sullivan
Virginia Taylor Leeka
Paul Tegeler
Sharon Thalls Heacox
Joseph J. L. Thompson
Jean Toschlog Williams
Vern C. Vanderbilt III
Tommy Dean Vestal
Sandra Waltz
Doreen Weaver Fleming
G. Emmett Webb
Julia Werking Strahota
Shirley Werking Root
Ronald Lee Williams
June Lorrain Wilson Logan
James Wood
Dixie Woodward
Davena Woolard
Nora Wyne
James Dallas Campbell
Irene Moore Pollitt
Jewel Pope Shultz

1965

Larry Adams
Thomas Gene Allen
Janice Asche Ridge
Linda Sue Bane
Rebecca Rae Bane
Melvin Belt
David A. Billingsley
Janet Ann Bond
Janet Bowman
Margaret Bowman
James Brown
Ronald Brown
Gerald Carlson
Marc Charlton
Carolyn June Chastain
John W. Cleghorn
Cheryl Cleveinger Gwin
Marvin Cole
Richard Lee Coomes
Alice Jay Davidson
David H. Davis
June Davis Lawler
Patricia Davis
Ronald Lee Davis
Caselia DeArmond
James Lee Doerstler
Deborah Drake
John Ben Ellis
Linda Lee Ellis
Dean Fallis
Patricia Fisher
Steven Lee Fouts
Janice Fox Bright
Doris Garvin Leverton
Randall Gibbons
Bruce Giggy
Karen Ann Gray Moore
Lowella Gray
George Hardwick
Katherine Harris
Mary Alice Hartman
Rachel Hartman
Linda Kay Hays
Alberta Heaston Conner
Paulette Helms Mulls
David L. Henderson
Peggy Lynn Hicks
Sam R. Higinbotham
Mary Gail Humphrey Odom
Howard Hurst
Rex Jarrett
Mary Lou Johnson Adams
William F. Kidder
Jan Kolodziej
Charles Hubert Lakes
Mary Lou Lainhart
Linda LaMar Snyder
Gregory LaMar
Gerald Ray Lewis
Mary L. Limburg Worl
James R. Litton
Robert Lowe
Roger L. Lumpkin
William G. Masters
John Earl McCormack
Terryl McDaniels
Mark McKinnon
Penny Meyer Klusman
Robert B. Meyer
Rowena Miller
Cheryl Mitton
Theodore Montgomery
Jay Morris
Richard Murray
Paula Oler
Lynda Overbey Ringley
Danny Lee Pegg
Elaine Peters
Alvadeane Pierce
Sam L. Prater
Marsha Pritt
Michael Proffitt
Alberta Ramsey Wissler
Martha Ann Retherford
Richard Rhoades
Donald E. Riggs
Ronald Robinson
Donna Rusterholz
Sally Setser
Donna Smith Winters
Max Alan Smith
Peggy Smith Melton
Arnold DeWayne Snyder
Melanie Snyder
Nancy Jo Sowers Hollowenko
Steven F. Stone
Ward A. Stout
William B. Strattoo
Ronald J. Thomas
Martha Thornburg Cain
Ronald B. Toler
Carol Ulerick Meyers
Sharon H. Urban
Pamela Werking Phillippi
Steven L. White
Michael Wieseke
Nancy Williams Nelson
James Wine
Sheryl York Weaver
Terry Lee York

1966

Mary Abbott
Leonard Adams
Sheila Alexander
Robert Thompson Allen
Vicki Allen Port
Dion Ammermao
Linda Anderson Caudill
Clifford Bailey
Linda Lou Bane
Sue Ann Berainger
Rebecca Bertram Shinn
Robert Allen Bertram
Roberta Bertram Werking
William Bond
Constance Brenemao Giggy
Barbara L. Broosart
Sue Ann Charlton Ridge
Robert Dean Clark
Ernest Clements
Jerey Clements
Arvilla Cloud Christopher
Janiece Cloud
Douglas Colvin
Elizabeth Compton
Roger Cowan
Charles Craig
David Craig
Beverly Cranor
Veanna Crull
Darrell Culbertson
Daniel Davis
Linda Jean Davis
Merle Davis
Michael Davis
Stanley Davis
Jerry Lee DeBolt
Nancy Ann Denois
Linda Dickey
Stephen Dimett
Jane Felkins
Gayle Forrest
Bonnie Franklin Berninger
Thomas Gauker
Cheryl Kay Grubbs
Robert Lee Gwin
Stephen Harrison
Leonard F. Hobbs
Charles Richard Howell
Daniel Howell
Willie Gene Huffine Jr.
Sue Humphrey
Niles Ashley Hunt
Larry Steven Hurst
Ronald Hutchinson
Jama Johnson
Lynne Klusman
Sheila Lakes Bailey
Dianna Lester
Wanda May Limburg
Linda Louise Madison
Thomas Masters
Valerie Mattews
Mark Mendenhall
Cheryl Miller Ballinger
Gretchen Tracy Miller
Larry Miller
Sheila Kay Miller
Bruce Montgomery
Richard Lee Moore
Richard Wayne Mosier
Jo Ellen Conyers Murray
Susan Nicholson Scott
Cheryl Oakes
Nancy Oler
Peggy Pass McKinnon
Diane Louise Perry
Daniel Pollitt
Linda Carol Pope
Donilee Rinehart
James Rinehart,
Eric Carl Rodenberg
John David Root
David Scarrette
Donald Kent Scott
Charles Shafer
Mary Gene Shafer
Julia Ann Sharp Belt
Barbara Ann Shock Barnard
Donna Shook Little
Barbara Smith
Elaine Smith Rinehart
Patricia Eileen Smith
Shawn Smith Ellis
Robert Stewart
Jane Stockberger
Rebecca Stone
Daniel Taylor
Carolyn Nungesser Thalls
Jodena Tillson
Beverly Jo Toler
Ross Alan Walters
Joe Warren Warvel
Sean Watt
Jane Welliver Davis
Linda Lee Werking
Phillip Werking
Susan Werner
Sheryl Wilson Brown
Ted Winters
Patricia Worl

1967

Donald Baker
Jeanie Ballinger Hilbert
Jennifer Bane Kersey
Marcia Bane Cromis
Karen Barker Abrams
Charles Barnard Jr.
Daniel J. Bavender
Deborah Jo Bavender
Timothy Billingsley
Kenneth Boyd
Alan Briar
Paula Brooks Semler
James Brown
Linda Brown Cates
Diana Bruner
Matthew Burton
Jenetta Campbell
Lawrence Cochran
Stephen Coffman
David L. Cole
Marcia Ann Conder
Jerry Cross
Ivan Davidson
Christine L. Davis
Larry Delon
Meurial Dimett
Dale Dingle
Michael Doerstler
Henry C. Fallis, II
Christina Felkins
Melanie Ann Fouts
Rev Allen Fox
Mary Lynn Frame
Carolyn Gamber
Robert Geise
Ann Gethers
George E. Gettinger
Thomas Gordon
Trinda Gregory
Mary-Kay Miller Harris
Christopher Head
Mary Ruth Henley
Bob Hightower
Lynn Hilbert
Mark Hilbert
Marvin Hilbert
Larry Hutchinson
Steven Johnson
Marcia Jordan
Bettie Ketring
Michael Ray King
Keith Kirkman
Bonnie Kay Lane
Susan Lester
Roger Lewis
Martha Sue McMinn
Jack Duane Miller
Jennifer Myers
Barbara Oakes
Diana Kay Oler
Michael Pate
Kate Pentecost Craig
Dorene Peters
Jean Hendershot Prater
Carol Jean Ramsey
William Andrew Reece, Jr.
Karl Reese
Allen Renaker
Robert Reynolds
William Rhodus
Alan Richardson
Mary Jean Richardson
Cressie Riggleman
Dennis Rigsby
Janet Rinehart
Jennifer Rinehart
Ellen Seffrin
Daniel Semler
Kelley Shadle
Cheryl Ann Shafer
Jackline Shepard Rhodus
Paul Sitzlar, Jr.
Janice Kay Smith
Toni Smith
Jeanne Stout
Darrell Teegarden
David Ray Thalls
Charles R. Thomas
William H. Todd
Linda Tryon Reed
Randolph Turner
Kathleen Waltz Scarrette
Ronald Ward
Paul Webb
Mary Welliver
Jay Werking
Sharon Kay Werking
Vicki Lynn Werking
Janice West Morris
Sue Ann White
Stephen Wieseke
Jackie Wilson
Kathleen Wood

Alumni pages paid for by Don McCullough

"Epitome" Staff Thanks Many for Their Help;

Editor-in-chief	Krista Hollenberg
Assistant editor	Linda May
Introduction	Krista Hollenberg
Student Activities	Jean Campbell, taking over for Linda Dick
Album	Diana Ulerick
Academics	Krista McMinn
Assistant	Linda Bryan
Sports	Bill Burton
Organizations	Betty Scruggs
Assistant	Susan Seffrin
Alumni	Krista Hollenberg
Cover	Kathy Wall
Typists	Mary Wilson, Ellen Smith
Photographer	Burt Vanderbilt
Assistants	Bill Burton Dan Hollenberg Paul Iossi
Business manager	Rick Coy
Sales manager	Debbie Beach
Sales Staff	Bill Bowman Claudia Dougherty Wesley DeBolt Mike Elliott Mark Gethers Mike Hurst Linda Isaacs Mike Paul Jennifer Stout
Adviser	Miss Jeanne Gill

The "Epitome 1968" was printed on enamel paper and bound with a silkscreen-process cover. Regular Bodoni Book type was used in the 10 point size for body copy, 8 point size for captions, and 6 point size for listing underclass and alumni names. Bodoni Book Italic was used for the headlines in the 24 point size for regular headlines and 30 point size for division page heads. These styles were chosen for appearance and comfortable reading.

Since this fiftieth volume of the "Epitome" is a rather special one, a lot more work and the assistance of many more people was required to produce the 1968 edition. Of course, there were the many people whose vital assistance is usually needed.

Taylor Publishing Company of Dallas, Texas, printed the "Epitome" again this year. The advice and assistance given by Mr. Rex Moonshower, company representative, was greatly appreciated.

Services rendered by photographers were obviously invaluable. Underclass portraits were taken by Indiana School Pictures of Indianapolis under the management of our music department to whom we extend our gratitude. Reid's Studio in New Castle, Indiana was in charge of senior portraits. Mr. Bill Walden of Reid's Studio was extremely appreciated for taking most of the organization group pictures, some of the classroom shots, pictures of both proms, and several other incidental pictures. A special thanks is extended again to Reid's Studio for making the copies of all the old pictures used in the introductory section and on the division pages.

This leads us to extend deepest thanks to these generous people who were brave enough to lend their pictures of past HHS activities, whether we used them or not: Mrs. Jesse Weaver, Mr. Marfield Cain, Mrs. Alma Sherry, Mr. Mahlon Rinehart, Mr. Donald Pass, Mr. Ed O'Neel, Mrs. John McCormack, Mrs. Eugene Howell, Mrs. Lynn Swoveland, Mrs. Emmett Beach, Mrs. Willard DeBruler, and Mrs. William Todd. We also thank Mr. Don McCullough, Dr. and Mrs. Ernest Upchurch, and Mr. and Mrs. Bob Beeson for helping identify people in some of the old pictures.

For helping with the alumni section, thanks goes to Mr. Don McCullough for supplying us with the initial list of graduates. We also sincerely thank Mrs. Devine, Miss Helen Smith, and the many people called on the telephone in effort to find the married names for many HHS alumnae.

We thank Mr. Powers and the faculty for their cooperation with much of the picture taking and apologize for interrupting classes to do so. Mr. Paul Foulke gets our deep thanks for his extra efforts to mail our copy on time. Lastly, our parents are thanked for being so understanding as we worked those many hours.

Editor Ponders Experiences of Year's Work

Throughout the year several people have said to me, "I'll bet being yearbook editor isn't any easy job!" As I worked through the year, so many details and difficulties have proven this true to a greater extent than I had initially imagined. And I have decided that any yearbook staff, no matter how hard they try, cannot avoid the deadline rush and other such problems simply because they are students who must find time for yearbook work in their busy schedules. Even though we ran into problems expected and unexpected, I'm sure we'd all agree when I say that I found my job to be far more satisfying than frustrating. And I consider the most valuable personal gain in working on a yearbook staff to be the experience in learning to work with other people.

Jean Ann Campbell deserves recognition here for undertaking the Student Activities section on short notice after Linda Dick moved. I would like to thank Debbie Beach and the sales staff for their work in selling "Epitomes", Burt Vanderbilt for tolerating the many inconveniences we imposed upon him, and all the juniors who worked hard to help us out. Miss Gill and I both really appreciated Linda May's help when we called on her in emergencies. And I really enjoyed working with Miss Gill this year. She was my right hand when the going got rough.

This book means a lot to me and the rest of the staff. I hope that you can appreciate and enjoy it just as much now and in years to come.

Krista Hollenberg
Editor-in-chief

Student and Faculty Index

Abrams, Rita 46
Adamson, Gary .. 44, 72, 73, 110, 111, 112
Albertson, Jana ... 46, 59, 61, 72, 73, 96, 113
Alexander, Patti 28, 73, 100, 108, 114
Allen, Claudia 11, 15, 28, 58, 73
Allen, Richard ... 46, 78, 81, 86, 102, 106
Allen, Sara 44, 73, 100, 113
Andis, Kathy 44, 73
Ardington, Jack 44, 85, 94, 102
Armon, Bob 12, 42, 59, 90
Armon, Dave 93
Asche, Deborah 42, 100, 113
Atchison, Raymond 46
Atterson, Dee Ann 46, 100
Baer, Bob .. 14, 22, 42, 66, 82, 85, 93, 98, 102, 112. 115
Baker, Debbie 12, 46
Baker, Steve 46, 104
Baker, Steve R. 42, 93, 104
Bales, Nick 46, 104
Ballenger, Betty 42
Bane, Becky 42, 73
Bane, Danny 46, 76
Bane, Kathy 44, 73
Banning, Ken 29, 90, 102
Banning, Paula 44, 68, 72, 113
Barker, Penny 44
Barnard, Joe ... 10, 15, 21, 29, 72, 73, 110, 111
Barnard, Judy 44
Barnes, Donita 28, 63, 107
Barnes, Ewell 46
Beach, Debbie ... 15, 29, 73, 75, 100, 106, 108, 112
Beach, Kathie ... 46, 72, 73, 100, 113
Beachler, Phil . 14, 22, 42, 66, 72, 73, 85, 94, 102
Beachler, Rob . 10, 15, 19, 26, 29, 72, 73, 98, 108, 110, 111, 112
Beck, Darrell 46
Bell, Charles ... 20, 29, 106, 113, 115
Bell, Rex 44, 62, 106, 113, 115
Bennett, Gene 29, 70, 90, 104
Bicknell, Mike 42, 82, 92
Blaylock, Freeman 44
Blaylock, Vernon 46
Blaze, Mark 44, 78, 81, 82, 83
Bowman, Bill . 15, 20, 29, 67, 73, 102, 106, 108, 112, 113, 115
Bowman, Bookie 46, 86
Bowman, Phil 42
Bowman, Steve 29, 71, 90, 104
Boyd, Candy 46, 72, 100
Briar, Suellen 46
Brittenham, Debbie 46, 106, 113
Brown, Dave .. 44, 78, 90, 91, 93, 109, 112
Brown, Diana 46, 106
Brown, Don 42
Brown, George 26, 30, 67, 72, 73
Brown, Jim 46, 109, 115
Brown, Joyce 42, 63, 74, 98, 100, 107, 113
Brown, Linda 42, 73
Bruner, Allen 42, 73
Bruner, Sherry 46
Bruns, Tom 44, 62, 93, 113
Bryan, Linda .. 15, 20, 26, 30, 61, 64, 75, 89, 98, 100, 113, 114
Brzoski, Cindy 46, 100, 105
Brzoski, Stanley 14, 42
Burgess, Cynthia 44, 105, 107
Burroughs, Jay ... 42, 71, 88, 90, 104
Burroughs, Joy ... 44, 50, 68, 73, 100, 113
Burton, Bill ... 25, 30, 75, 78, 80, 87, 90, 91, 93, 95, 112, 114
Burton, Joyce 46
Burton, Mark 44, 85, 93, 107
Bymaster, Mike 44
Cain, Mike 42, 72, 73
Cain, Ronnie 46, 104
Cain, Sally 46, 106, 113
Campbell, Bobby ... 44, 100, 102, 109
Campbell, Dean ... 21, 23, 30, 78, 80, 82, 84, 87, 94, 95
Campbell, Ellen 44, 72, 73, 111
Campbell, Jean ... 11, 12, 20, 21, 25, 30, 72, 73, 98, 100, 111
Campbell, Roxie 44
Carlson, Dave 46, 67, 68, 85, 88
Carlson, Stuart 30, 83, 84, 95
Cash, Kennetha 44
Charlton, Patsy 30, 73, 114
Chastain, Dennis 42, 107
Clark, Linda 46, 105
Clark, Nancy 28
Clarkston, Mary 44, 72
Clements, Barbara 44
Clements, Janice 30, 103
Clifton, Rex .. 42, 78, 79, 88, 90, 104
Cloud, Walt 46, 72, 73, 111
Cochran, Bob 42, 85, 87, 104
Coffman, Terry 44, 100, 104
Collis, Cathy 14, 23, 42, 113
Collis, Marty 31, 78, 80, 95, 104
Collis, Tomi 44, 96
Colvin, Chuck 44
Conder, Scott 46, 67, 106
Conn, Jerry 42
Conner, Donna 31, 103
Conwell, Rick 44, 62, 78, 81, 106, 112
Cook, Cathy 44, 100, 105
Corder, Mark 46, 59
Cowan, Rick 44, 93
Cox, Steve 24, 31, 70, 98, 104
Coy, Gloria 16, 44, 100, 105, 106
Coy, Rick 31, 75, 104
Craig, Janet 42, 73, 100, 107
Craig, Melody 16, 44, 73
Cranor, Cinda 19, 23, 44, 73, 96, 100, 101
Cross, Steve 42
Cross, Vickie 46
Crull, Steve 14, 42, 73, 102
Cummins, Kevin 44, 112
Curtis, Mary 46, 105, 113
Dale, Cheryl 31, 73
Dale, Dallas 46, 63, 76, 81
Dale, Debbie 44, 73
Dale, Janice 44
Daugherty, Mary .. 16, 44, 72, 73, 111
Davenport, Linda 46
Davis, Bob 44, 87, 115
Davis, Bruce 46, 78, 81, 86
Davis, Debbie 31, 73
Davis, Dennis 43
Davis, Ellen ... 31, 73, 100, 103, 105, 114
Davis, Joe 44, 100, 102, 108, 109
Davis, Marta 44, 66, 100, 113
Deady, Ray 46, 72, 73, 78, 81, 88
Dearing, Dusty 44, 85, 88
DeBolt, Wesley . 15, 16, 21, 102, 110, 111, 115
DeBruler, Mike 44, 93, 107, 113
DeFrank, Debbie 14, 43, 66, 98
Dennis, Debbie . 44, 66, 100, 105, 106
Dennis, Jerrell 46, 104
Dennis, Sue ... 23, 43, 66, 72, 73, 106
DeVinney, Bill 44, 88, 104
DeVinney, Pamela 46
Dick, Jim 44, 58, 81, 90
Dick, Linda 20, 32, 75, 100, 105, 107, 112, 114, 115
Dick, Terry 46, 66, 78, 86, 88
Dickey, Carl 44, 102, 107
Dimett, Gary 10, 32, 102
Dimett, Jeff 13, 46, 63
Dimett, Pam 14, 43, 73
Dishner, Shirley 43, 98, 107
Dishner, Ted 44, 88
Doerstler, Marvin 32, 78, 80, 95, 102, 104
Dougherty, Claudia ... 20, 32, 59, 64, 74, 95, 96, 98, 100, 101, 114
Dumford, Connee 43
Dumford, Don 32
Elleman, Clayton 46, 63, 78, 81
Elliott, Cindy . 44, 72, 73, 89, 99, 113
Elliott, Mike . 12, 15, 32, 72, 73, 106, 108, 110, 111, 112
Ellis, David 32, 90
Ellis, Jo Anne 44, 100
Fagan, Barbara 44, 69, 73, 105
Fagan, Dave 43, 104
Farmer, Julia 46, 105, 113
Favorite, Frances 46
Favorite, Frank 45
Fields, Gene 42, 71
Fisher, Janet 46, 100
Ford, Debbie 32, 64, 98, 105
Fosnight, Mindy ... 43, 100, 105, 113
Foulke, Donnae 47, 66, 106
Foust, Brian 47, 61, 109, 115
Fouts, Mike ... 14, 23, 42, 43, 72, 73, 98, 111

Fox, Allen 43, 78, 82, 83, 87, 93
Fox, Debby 45, 109
Franklin, Tim 23, 42, 43, 60, 92
Fyfe, Gary 47
Fyfe, Patti 12, 43, 74, 107
Gamber, Kathy 45, 72, 73
Gamber, Robert 47
Gethers, Mark ... 33, 67, 99, 108, 109
Gettinger, Dennis 45, 104
Gettinger, Donna 33, 73
Gettinger, Wayne 43, 88, 104
Giggy, Suzanne ... 47, 72, 73, 96, 113
Giggy, Terry ... 23, 33, 78, 80, 82, 83, 94, 95, 102
Gordon, Della 45
Gordon, Jim 45, 90, 112, 113
Greene, Debbie 45, 72, 73
Greene, Kathy 16, 47, 72, 100
Greer, Mark 14, 43, 68
Griffin, Marilyn ... 33, 103, 105, 114
Griffith, Carol 33, 73, 105
Griffith, Debbie 45, 73
Groves, Gary 47, 78
Grubbs, Dan 47, 92, 102
Gwin, Gail 33, 103, 105
Gwin, Goldie 45, 73
Halcomb, Diana 43, 105, 113
Halcomb, Donna 45, 73, 105, 113
Hall, David . 45, 72, 73, 106, 110, 111
Hall, James 43, 104
Hall, Judith 47, 76
Hall, Randy 47
Hammond, Mike 43
Hanlon, Glinda 45
Hardin, Marc 43, 104
Harris, Robert 33
Hartman, John 45, 107
Head, Erma Lilly 33
Hendershot, Carol 45, 105, 107
Hendershot, Gail . 34, 45, 65, 73, 100, 103, 114
Higinbotham, Steve ... 16, 44, 45, 85, 88, 92
Hilbert, Lewayne 34, 70, 98, 104
Hilbert, Londa 47, 105
Hillman, Teresa 43, 100
Himelick, Jeff .. 45, 78, 81, 85, 87, 88
Hindle, Allan 47, 86
Hindle, George 45
Hobbs, Eddie 45, 104
Hobbs, Jim 43, 104
Hollenberg, Dan ... 14, 22, 42, 43, 57, 82, 84, 85, 98, 102
Hollenberg, Krista . 12, 26, 28, 34, 75, 98, 100, 107, 109, 125
Hoover, Carla 19, 45, 72, 73, 100, 110, 111
Hoover, James 34
Howell, David 43, 66, 72, 73, 87, 110, 111
Huffine, Colleen 43, 109
Hunnicutt, Randy 46, 47, 86, 102, 104, 106
Hurst, Mike 26, 34, 58, 98, 99
Hutchens, Edrea 47
Hutchison, Judy 34, 73, 114
Hutchison, Mary 43, 105
Iossi, Paul 47
Iossi, Steve 23, 45, 62, 106, 112
Isaacs, Linda ... 34, 64, 98, 100, 103, 113
Jarrett, Sherri 47, 107, 113
Jeffers, Mary 44, 45, 99, 105, 106
Johnson, Bob .. 13, 28, 34, 58, 78, 80, 87, 88, 89, 95, 102, 109
Johnson, David 47, 104
Johnson, Debbie K. 47, 73, 106
Johnson, Debbie L. 47, 105
Johnson, Jonna 45, 107
Johnson, Kenny 35, 58
Johnson, Vicki 45, 73
Jones, Becky 45, 66, 89, 96, 110
Jones, Dennis 43, 93
Keith, Randy 45, 68, 90
Kerlin, Max 45, 115
Kerney, Phil 35
Kidder, Jon 35
Kinsinger, Byron 45, 60, 102, 104
Kitts, Gary ... 43, 66, 72, 73, 98, 110, 111
Kramer, Kurt 43, 72, 73, 90
Kramer, Mark 43
Ladd, Donna 47
Lagomarcino, Mark ... 13, 42, 43, 62, 66, 78, 82, 84, 85, 88, 98, 102, 106, 115
LaGrange, Randi .. 23, 43, 74, 89, 99, 100, 107
Lakes, Clif 23, 43, 78
Lakes, Phyllis 45, 113
LaMar, Rex 43
Lamb, Jerry ... 23, 35, 78, 80, 88, 90, 95, 98, 100
Lamb, Norma 43, 100
Lamb, Ruth 35, 69, 100
Lamb, Tom 35, 104
Lambert, Phil 42
Lane, Robert 47
Langston, Patsy 35
Lester, David .. 26, 28, 35, 78, 79, 87, 88, 89, 90, 95, 98
Lester, Linda 44, 45, 73, 105
Lewis, Carl 43, 104
Lewis, Cathy 47
Lewman, Clifford Allen 14, 43
Lilly, Becca 14, 42, 107
Limburg, Don 36
Litton, Jerry 14, 43, 109
Litton, Pam .. 36, 50, 72, 73, 108, 111
Locke, Barry .. 47, 72, 73, 86, 93, 99, 102, 110, 111
Long, Colleen 47, 113
Lowe, Gyni 45
Lowe, Marsha 45
Luellen, Connie .. 45, 50, 72, 73, 100, 110, 114
Mahoney, David 43, 92
Mahoney, Bill 45, 104
Manifold, Katherine 45, 109
Marlatt, Bob 45
Marsh, Mike 47, 73, 112
Martin, Mary 45, 99, 100, 113
Masters, Pat ... 45, 78, 81, 87, 88, 90
Matney, Patty 43, 105, 113
May, Linda 20, 26, 36, 72, 73, 75, 98, 100, 108, 111, 115
McAllister, Jackie 47, 113
McConnell, Vicky 44
McCullough, Jeral 14, 43
McDaniel, Bill 45, 70, 104
McDaniel, John 43, 104
McKendree, Thomas 45
McMillan, Vickey 43
McMinn, Krista ... 20, 22, 28, 36, 64, 75, 83, 98, 100, 113
Mendenhall, Beverly ... 36, 100, 103, 114
Merkamp, Gary 47, 104, 107
Messer, Steve 45
Meyer, Anna 36, 72, 73, 76, 109, 111, 112, 114
Meyer, Linda 47, 105
Meyer, Teresa 47, 109
Miller, Anita .. 14, 23, 43, 73, 98, 99, 100, 106, 108, 113
Miller, Brenda 45, 72, 107, 111
Miller, Elaine 36, 73, 76
Miller, Jessie 47
Miller, Linda 47
Miller, Martha 45, 73
Miller, Mike 47, 78, 81, 88, 102
Mitchell, Susann 16, 45, 105, 106
Moore, Lewis 36
Morris, Barbara 47, 113
Morris, Connie .. 47, 89, 96, 100, 107
Morris, Roger .. 37, 78, 82, 83, 84, 87, 95
Morrow, Terry 45
Mosier, Barry 47, 78, 81, 86, 102
Mosier, David 47
Mosier, Diane 45, 72, 73, 100
Mosier, Les 21, 37, 58, 64, 78, 80, 82, 83, 88, 95, 99, 102
Mullins, Tad 47, 78, 81
Myers, Larnell 47
Necessary, Brenda ... 47, 63, 105, 113
Necessary, Dave 47, 68, 92
Necessary, Larry .. 14, 43, 74, 88, 92, 102, 107
Newman, Pam 43, 63, 105
Newman, JoAnn 12, 47, 105
Newton, Wilma 47
Nicholson, Howard . 37, 64, 107, 108, 112, 114
Nicholson, Jay 37, 69
Nicholson, Randy . 16, 23, 43, 78, 79, 88, 90, 91, 102
Oakes, Donna ... 45, 69, 73, 100, 105, 107, 109
Ogle, Sharon 46
Oliphant, Frances 46
Oler, Bill .. 45, 78, 81, 82, 87, 93, 99, 102
Oler, Brenda 37, 100, 103
Oler, Brian 47, 73, 102, 106, 112
Oler, Joyce ... 23, 44, 45, 72, 73, 100, 113
Oler, Marla 43, 105
Overby, Bonnie 43, 100, 101
Owens, Mike .. 37, 78, 88, 90, 95, 102
Owens, Patty 43
Ozbun, Greg ... 28, 37, 67, 71, 78, 88, 95, 102, 106
Paddock, Peggi .. 47, 72, 73, 96, 108, 113
Parks, Brenda 45
Pass, Penny 47, 72, 73, 108
Pate, Nancy 28
Paul, Mike . 21, 37, 59, 64, 74, 78, 80, 87, 101, 102
Peneston, Sherry 47, 105
Phillips, Mark .. 45, 72, 73, 110, 111, 115
Pierce, Don 38

Pippin, Barry 45, 73, 104
Pippin, Larry 45, 73, 104
Pitts, Rebecca 14, 23, 43, 98, 99, 100, 109, 113
Pitts, Ramona ... 47, 72, 73, 100, 112
Poling, Doug 38, 67, 69
Pollitt, Susan 45, 72, 73, 100
Pope, James 47
Pope, Patty 38, 69
Pownall, Cynthia ... 45, 63, 106, 108, 112
Pratt, Don 47, 115
Rader, Gayland 47
Reece, Ethel 43
Reece, Linda 47, 96, 113
Reed, Doug 45, 106
Reed, Nancy 44, 45, 72, 73, 111
Reed, Stanley 47, 107
Retherford, Maebelle 43
Rhodus, Lonnie 38
Rhodus, Roxanne 38, 63, 73, 105
Rhodus, Sheila 45
Richardson, Jane 45, 100
Richardson, Sheila 45
Richardson, Steve 42
Ridge, Jennifer 38, 58, 60, 103
Ridge, Lynn 47, 72, 73
Riggs, Max ... 47, 78, 81, 86, 93, 102
Rigsby, Jim 47, 73, 106, 112
Rinehart, Bob 43, 104
Rinehart, Ron 38
Rodefeld, Kathy 47, 106
Root, Mary 14, 17, 43, 59, 98
Ruble, Don 45
Satterfield, Dick .. 47, 85, 92, 94, 102
Schlegel, Mark 43, 101, 104
Schmidt, Charles 45, 102, 104
Schoemaker, Cathy 47, 113
Schumacher, Gary 47, 107
Scott, Jerry 42, 72, 73, 110, 111
Scruggs, Betty 25, 38, 75, 105
Scruggs, Randy 43, 97, 104
Seffrin, Dale 47, 115
Seffrin, Gary 45, 115
Seffrin, Judy 47, 105
Seffrin, Susan 19, 39, 64, 73, 75, 100, 107, 113, 114
Shadle, Kevin 39, 87
Shadle, Kim 45
Sharp, Connie 47, 106
Sharp, Mark 45
Sharp, Ronnie 47
Shepard, Geraldine 43
Shepard, Kathy 45
Shook, Duane 43, 60, 104
Shore, Cathy 46, 47, 100
Shore, Connie 43, 105, 113
Short, Vickey . 14, 23, 43, 73, 98, 100, 108, 113, 114
Sitzlar, Phyllis . 39, 64, 100, 109, 114
Slinker, Carlos 46
Smith, Darrell 43, 98, 104
Smith, Doug 47, 94, 106, 115
Smith, Ellen 39, 75, 100
Smith, Kim 47
Smith, Larry .. 26, 39, 67, 98, 99, 102, 104
Smith, Mark 47, 72, 73, 90
Smith, Mike 45, 82, 87, 104
Smith, Sharon 47, 100, 107, 113
Snyder, Cindy 43, 100
Snyder, Karen .. 17, 39, 100, 103, 114
Snyder, Karla ... 45, 60, 73, 100, 108
Sprouse, Laura 43, 98
Sprouse, Ronda 47, 73
Sprouse, Steve 39, 59, 69, 104
Stall, Bill 47, 76
Stebing, Mark ... 47, 78, 81, 102, 115
Steele, Lora 45
Steele, Mike ... 39, 73, 78, 80, 90, 95, 102, 112
Steele, Tony .. 47, 78, 81, 88, 90, 106
Stevens, Mike 43
Stines, Hazel 47, 106, 108, 112
Stone, Christine ... 23, 42, 43, 72, 74, 98, 100, 108, 113, 114
Stout, Barbara 40, 50, 103, 104
Stout, Gary 45, 73, 104
Stout, Greg 47, 86
Stout, Janine 17, 45, 107
Stout, Jennifer . 15, 19, 25, 26, 28, 40, 62, 73, 98, 100, 105, 106, 108, 112, 113
Stratton, Sue Ellen .. 25, 40, 50, 100, 113, 114
Summers, Redith .. 16, 22, 43, 72, 73, 98, 110, 108, 109, 112
Swingle, Mark 47
Swoveland, Don 47, 72, 73
Swoveland, Jerri 47, 105, 113
Swoveland, Karen 19, 45, 72, 100
Taber, Bonnie 43, 100
Taber, Cindi 15, 40, 103, 114
Teegarden, Marcia ... 45, 89, 96, 100, 101, 109
Thalls, Brenda ... 45, 72, 73, 105, 111
Thalls, Dee 45
Thalls, Eugene 43
Tillson, Junior 40
Tinkle, Bill 12, 43, 78, 79, 80, 82 83, 87, 88, 102
Todd, Doug ... 23, 42, 43, 74, 94, 99, 102
Toler, Daisy 46, 47, 100
Toler, Mike 43
Toschlog, Mike 40, 104
Tremps, Cathie .. 15, 28, 40, 100, 103
Tremps, Mike 47, 67, 104
Tucker, Martha .. 14, 43, 65, 98, 100, 107
Turner, Dan 45
Turner, Larry 43
Tutterrow, Debbie .. 47, 100, 107, 113
Ulerick, Diana 12, 40, 73, 75, 98, 100, 113
Ullery, Ada 47
Ullery, Carolyn 45
Ulrey, David 47
Underhill, Keith 41, 69
Vanderbilt, Burt .. 15, 26, 41, 74, 75, 98, 115
Wadsworth, John 45
Wall, Kathy ... 11, 12, 15, 20, 26, 41, 64, 75, 76, 98, 100, 107, 108, 109
Waltz, Barry ... 12, 42, 71, 82, 83, 88
Waltz, Jennifer 13, 15, 26, 41, 98
Ward, Deborah 43
Watt, Kevin 43
Weaver, Carol 45, 72, 73
Weaver, Eugene ... 42, 43, 88, 90, 92
Webb, Anita 43
Webb, Pam 47, 113
Weesner, Cheryl 47, 106, 112
Weiss, Ann 41
Weiss, John ... 21, 26, 28, 41, 61, 98, 104
Weiss, Mark 46, 104
Weiss, Rita 45
Weiss, Teresa 45
Werking, Randy 45
Werner, Scott 18, 20, 21
White, Nancy 43, 60, 100, 107
Widau, David ... 47, 72, 73, 110, 111
Wieseke, Linda ... 23, 43, 72, 73, 96, 98, 100
Wilkinson, Tony 45, 71
Williams, Mike 45, 85
Williamson, Carol 26, 41, 103
Williamson, Vicki 47, 76, 106
Wilson, Mary .. 11, 28, 41, 65, 75, 89, 98, 100, 103
Wittman, David ... 14, 19, 43, 72, 73, 98, 110, 111
Woodward, Brenda .. 43, 73, 74, 100, 105
Woolard, Doris 47, 96, 99, 100
Woolard, Jim ..... 45, 11[illegible]
York, Danny 45, 72, 73
York, Eddie 45

Faculty

Apple, Howard 52, 59, 90
Beeson, Helen 42, 52
Brooks, Sarah 46, 52
Bubp, Karen 52
Clark, James .. 23, 53, 78, 81, 86, 88, 115
Clark, Robert E. 48
Click, Nancy 62
Cranor, Eleanor 53, 63
Devine, Doris 25, 49, 98
Dieselberg, Ken ... 46, 53, 82, 83, 85, 94
Douglass, Mike 23, 53, 59
Gill, Jeanne 53, 75
Harrison, Nelson .. 44, 53, 68, 78, 90, 93
Herbert, David 46, 54, 82, 85, 92
Inman, Gracie 25, 54, 103
Kerekes, John 54
Knose, Ted 55
Long, Sharon 15, 25, 54, 108
McClintock, Herbert 54
McConaha, Elinor 54, 107
Needham, James 55, 76, 109
Neirinck, Joseph . 28, 55, 64, 101, 102
Orman, Ray 55, 70
Oury, Marilyn 55, 103, 114
Powers, Robert L. 49
Rust, Basil 55, 71
Sandmann, Mary 50
Scott, James 55, 115
Stone, Eugene 42, 56
Suminski, Joseph 56, 67, 78, 88
Taylor, Sue 56, 101
Veach, Olene 25, 28, 56, 69, 105
Warner, Wilma 56, 106
Wittman, Paul 49, 99
Yeager, Benjamin 56, 72, 73, 112

Autographs